Crimson Tide

E
E
E
E

Table of Contents

Dedication	2
Faculty	3-14
Activities	15-56
Senior Musical	57-59
Senior Prom	60-62
Sports	63-82
Class History	83-90
Famous Names	91, 185
Senior Section	92-184
Who's Who	186-193
Alma Mater	194
Directories	195-204

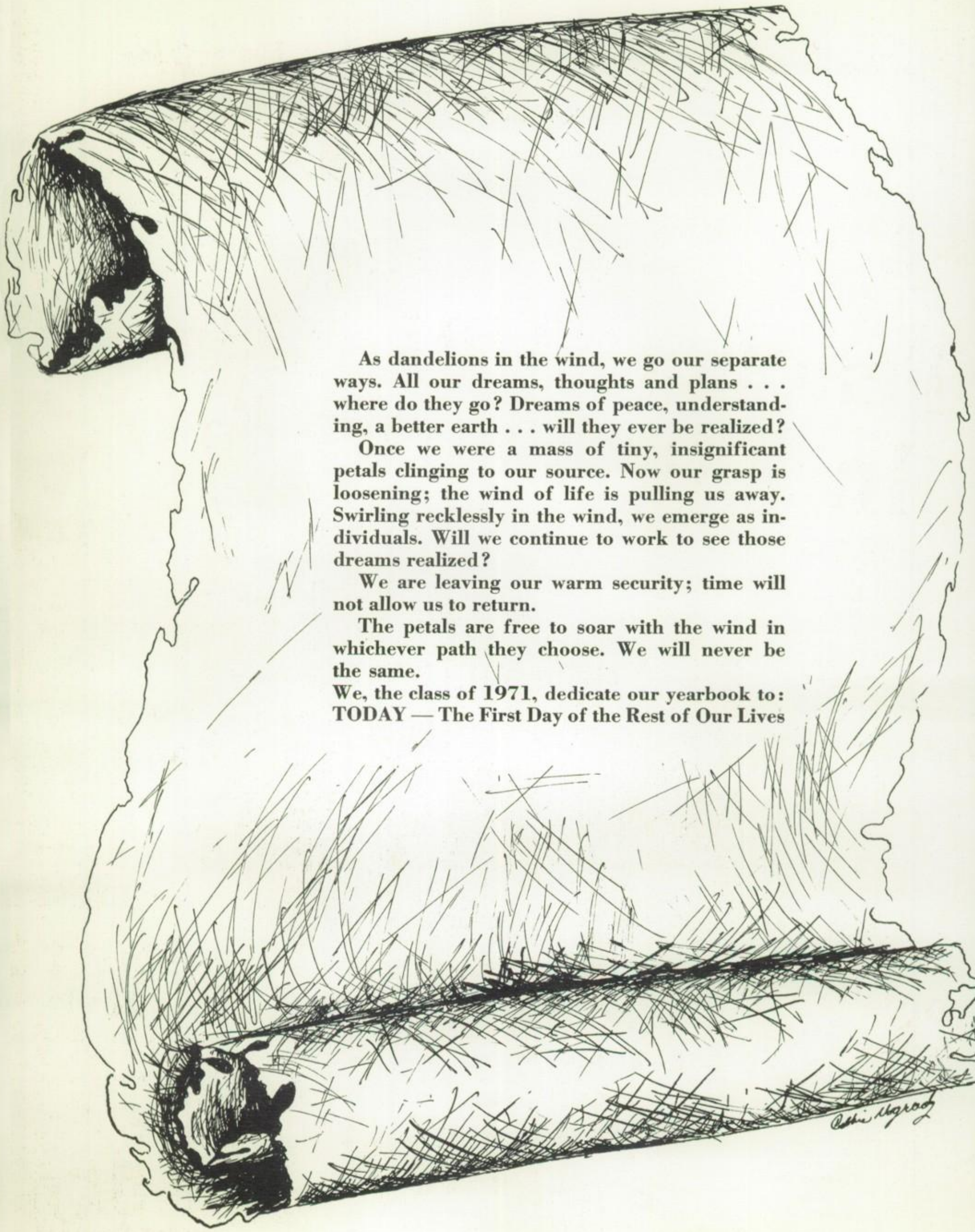

As dandelions in the wind, we go our separate ways. All our dreams, thoughts and plans . . . where do they go? Dreams of peace, understanding, a better earth . . . will they ever be realized?

Once we were a mass of tiny, insignificant petals clinging to our source. Now our grasp is loosening; the wind of life is pulling us away. Swirling recklessly in the wind, we emerge as individuals. Will we continue to work to see those dreams realized?

We are leaving our warm security; time will not allow us to return.

The petals are free to soar with the wind in whichever path they choose. We will never be the same.

We, the class of 1971, dedicate our yearbook to:
TODAY — The First Day of the Rest of Our Lives

BOARD OF EDUCATION
FAIR LAWN, N. J.

January 22, 1971

Bluffs Last Just So Long

Dear Students and Parents:

Due to the fact that adequate numbers of teachers and custodians have not reported to school today it has become necessary to dismiss regularly scheduled classes. It is our intention to open schools monday and keep them open. Administrative and supervisory personnel will be present. We are truly sorry for any inconvenience.

Very truly yours,
Philip Mintz
President

But Parents Applaud Critics

Teachers Out In Fair Lawn

Fair Lawn Teachers Return

(Continued from Page 1

Fair Lawn: The Making

By PAUL SCHAFFER
and MICHAEL SPRING
Staff Writers

Fair Lawn schoolteachers and custodians went on strike today, disrupting classes for 7,80 pupils.

From Page A-1

Rear Row: Donal A. Fusco (Board Secretary), John T. Walsh, Harvey Browne, Richard Engelhardt, Norman H. Samuels, John V. Artale (Vice President). Seated, left to right: Benjamin Halperin, Lewis Sprechman, Richard J. Raymond, Philip Mintz (President), and Maurice Emont (Board Attorney).

Fair Lawn Continues

Teacher D... Total $22,950

Virginia Anastassoff
Languages

Peter Arella
Music

Neil Austin
Music

Joseph Ayton
Mathematics

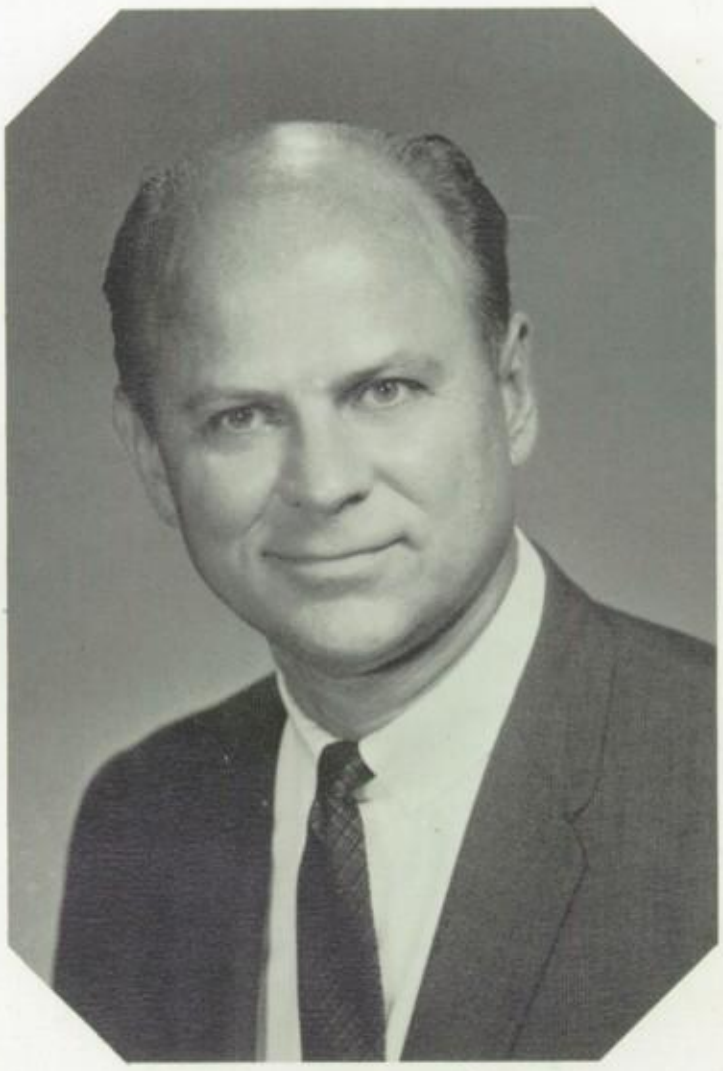

Daniel Rothermel
Principal

Alexander Bell
Business Education

Frank Bennett
Physical Education
Supervisor

Abraham Bichler
Social Studies / Languages

Shirley Blake
Mathematics

Jack Block
Social Studies

Claire Blut
Business Education

James Bottomley
Driver Education / Health

James Brangan
Social Studies

Gail Brumale
English

Elaine Buchsbaum
Librarian

Eugene Buckley
English

J. Leslie Campbell
Administrative Assistant

Constance Carlough
English

Gloria de la Carrera
Languages

Jessie Church
Business Education

William Clifford
Business Education

Gretchen Cominetto
English

Mary Cozad
Nurse

Frederick Crouter
Social Studies

Cornelia Daub
Art

Arza Dean
English

Matthew Deodato
Music

Daniel DeLuca
Business Education

Patricia Demarest
English

Elroy DeMaria
Vice Principal

Rosanne DeMayo
English

Diana DesLauriers
Physical Education

Frank Devens
Business Education
Supervisor

Marie DuRocher
English

Virginia Elliott
Guidance Supervisor

Donald Eves
Science

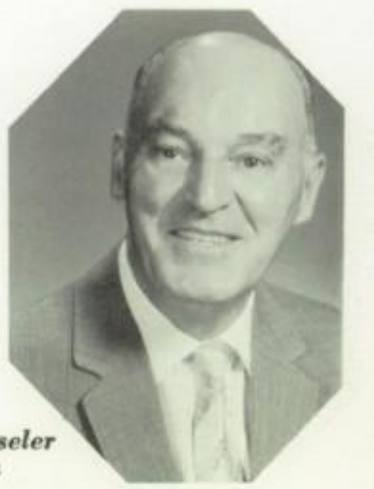

Vincent Fieseler
English

Michael Filippone
Industrial Arts Supervisor

Sandra Fingerman
English

Stanley Friedman
Mathematics

Richard Frost
Business Education

Lucille Galender
Physical Education

Linda Gariota
Mathematics

Philip Gariss
Languages

Marie Gattie
Physical Education

Janie Gentry
Guidance

Doris Gerson
Languages

Gerald Giemzo
English

Vincent Giglio
Science

Helene Gorlyn
Languages

Joanne Guimara
English

Joseph Hannan
Guidance

Edward Harkey
Science

Maria Harkey
English

Eleanor Hartmann
Mathematics

Joseph Hausmann
Physical Education
Driver Education

Anne Heffler
English / Languages

Harry Henky
Guidance

Rosemarie Henky
Business Education

Harold Hoch
Science / Mathematics

Harry Holowach
Administrative Assistant

Bonnie Hunt
Business Education

Sara Isaacs
Special Education

Claire Jacoby
Social Studies

Diane Kemkemian
Languages

Gilbert Knapp
Industrial Arts

Dennis Kohn
Science

Donald Kreitz
Social Studies

Gary Lausch
Physical Education
Driver Education

Lois Lawrence
Home Economics

James Lawther
Science | Aeronautics

James Leach
Science

Elaine Levine
English

Joseph Lomonico
Driver Education
Supervisor

Judith Mackie
Science

Karl Martin
Administrative Assistant

Maria Martins
Languages

Edmund Mazza
Science

Gertrude Meyers
Mathematics

Nicholas Minervini
Physical Education
Driver Education

Frances Morasco
Social Studies

Mary Mullen
Mathematics

Jerry Neiwirth
Guidance

Marie Nowak
Nurse

James O'Leary
Social Studies

Thomas O'Neill
Art

Howard Passaro
Industrial Arts

Judith Paul
Social Studies

Mario Peano
Industrial Arts

Melanie Pelak
Science

Howard Piatt
Art / Music Supervisor

Monica Plishka
English

Alan Pressman
English

Kathleen Raab
Mathematics

Thomas Ratzin
English

Agnes Ricchiuti
English

Lynne Roberts
Languages

Seymour Robertson
Science

Willie Robinson
Mathematics

Paul Rosenberg
Librarian

Morris Rosenblatt
Mathematics

Sidney Rosenthal
Physical Education

Sara Ruby
Guidance

Edward Sabol
Industrial Arts

Andrew Sachs
Industrial Arts

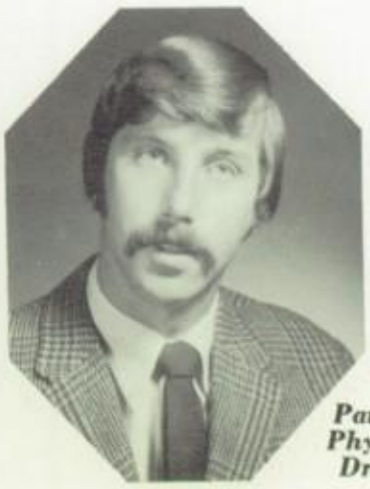

Paul St. Lawrence
Physical Education
Driver Education

Virgil Sasso
Vice Principal

Judith Schettino
Mathematics

Janet Schuster
Business Education

Virginia Shaul
Home Economics

Linda Shoulberg
Physical Education

Lloyd Siegrist
Industrial Arts

Hazel Smith
Psychologist

Kathryn Stilwell
Guidance

Richard Stone
Science | Driver Education

Richard Szura
Physical Education
Driver Education

Lois Tannenbaum
English

Donald Thoner
Business Education

Alfred Threlfall
Social Studies

Domenic Tomassoni
Languages

Eleanor Trinka
English

Jane Urquhart
English

Marianne Van Blarcom
Art

Gerard Van Koolbergen
Guidance

Elizabeth Wagner
Social Studies

Miriam Waks
Mathematics

Ruth Walter
Librarian

Barbara Weir
Mathematics

Mabel Werger
Home Economics
Supervisor

Audrey Wilcox
Physical Education
Supervisor

Joseph Wilson
Social Studies

George Yacykewych
Languages / Social Studies

Leo Zappala
Languages

Jay Comras
Supervisor of English

Florence Johnson
Supervisor of Languages

SECRETARIES

(left to right):
Phyllis Couhig
Elenor Lipfert
Eileen Kleinberg
Dorothy Towle
Shirley Zax
Mildred Kittner
Carolyn Dorf
Beatrice Korn
Dorothy Tonetti
Marjorie Botwen
Marjorie Wilkenson
Estelle Kirsch
Margaret DeMaria

CUSTODIANS

Ann McGlynn — Matron

(left to right — rear row):
E. Bojanoski
J. Omalley
N. Ganz
E. Ekstrom
R. Snoddy
H. Krotje
A. Bielewicz
(front row):
E. Herrmann
J. Ruggeri
P. Scheibner
G. Palazzolo

Ed Kelly — Head Custodian

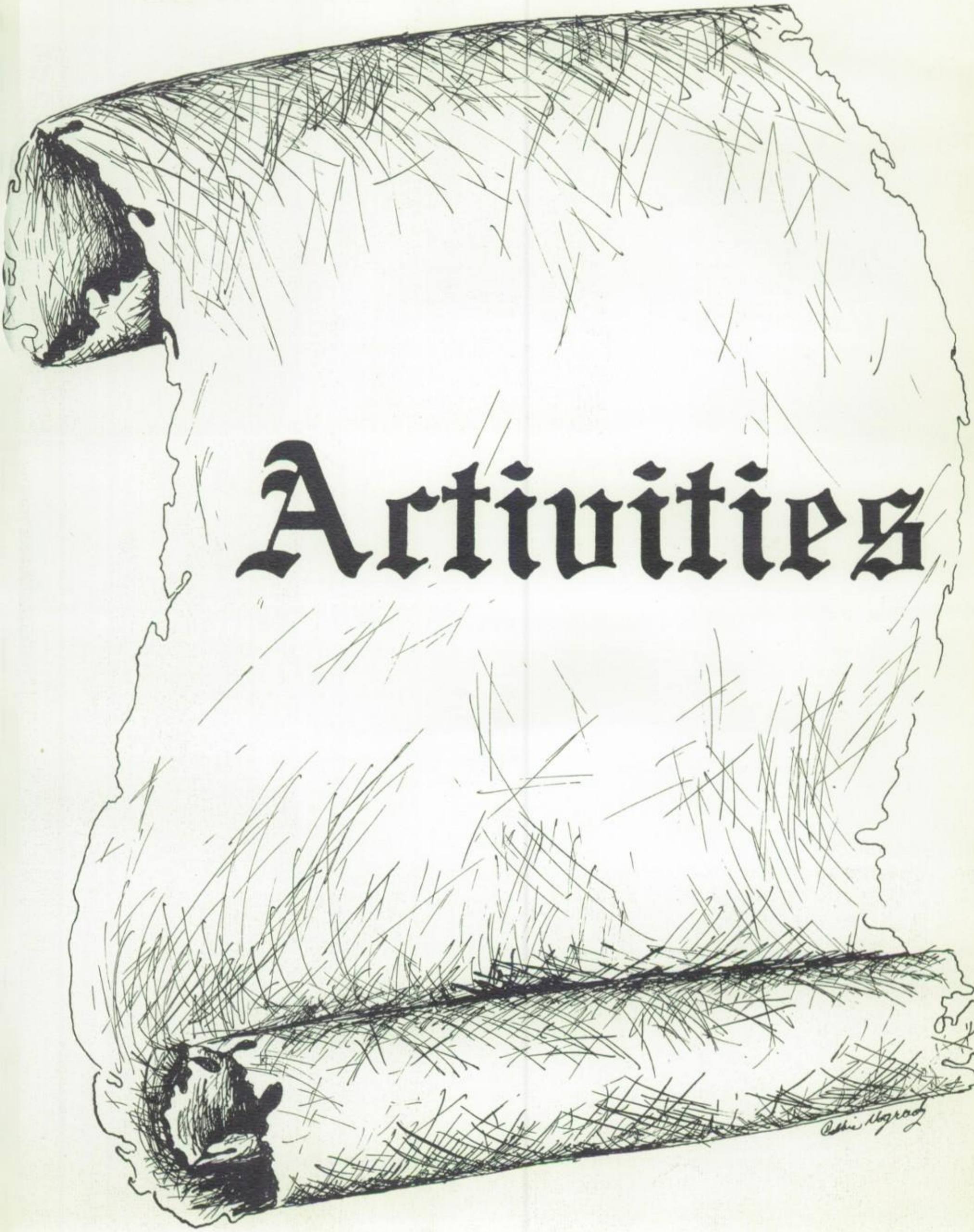

Activities

YEARBOOK STAFF

Art Staff:
Eilleen Butera
Michele Canger
Elaine DeLorenzo
Amy Fischer
Pat Fopma — Editor
Judy Goldenberg
Claudia Gomez
Janis Kupersmith
Debby Nogrady
Debby Rosen
Roxanne Rosko
Mark Rothstein
Dorothy Slayden
Virginia Vanderway
Dolores Viscuso

Photograph Staff:
Andrew Grossberg
Stuart Levine
Mark Morrel
Rick Pugatch
Larry Sanders
David Lutman

The Art Staff of the yearbook decides the color, size, and all layouts. They try to make their yearbook one of different and new ideas, yet one that will remind the students of their years at Fair Lawn High School.

Senior and Junior photographers spent the year spying on everything that moved in the High School. Assemblies, sports, clubs, and the inanimate became the subjects of the staff's cameras.

Literary Staff:
Ira Dobrow
Bruce Dresner
Marilyn Farber
Gail Grieder
Ellen Levine — Editor
Rosanne Sheinuk
Lorraine Weisbrot

Through long hours and hard work, the Literary Staff does its best to make the Crimson Tide '71 truly representative of years you will always remember.

STUDENT COUNCIL

Student Council coordinates and manages programs and events for the benefit of students and parents. This year's Council made a radical change in its membership. Instead of being limited to elected representatives, any student may attend meetings with full voting privileges.

Richard Hirschlag — President
Howard Longin — Vice President
Wendy Miller — Secretary
Marcy Cohen — Treasurer

SENIOR CLASS COUNCIL

This year's Senior Class Council will be remembered for an outstanding Magazine Sale. Dollar volume went over 36,000, a new record. Another Senior Council achievement was the continuation of a Saturday night prom.

Seniors:
Steve Adamek
Larry Baskind — President
Sue Beckman
Neil Blumenthal
Chris Ciavattone
Larry Delsen
Ellen Duffy
Sue Feingold
Howie Feller
Marty Halpin
Meryl Hausner
Jeff Hoffman
Judy Jacobs
Bill Kay
Cheryl Kessel
Jodi Kohl
Roberta Levine
Judy Luthringer
Sue Mechan
Cindy Miller
Ellen Opper
Sue Pomykala
Patti Rothermel
Scott Schneider
Judy Shain
Ina Shapiro
Norman Sobin
Jill Tobias
Karen Tuzzolino
Janice Van Buskirk
Lynne Weiss
Bobbi Wertheim

JUNIOR CLASS COUNCIL

The Junior Class Council's function is to guide the affairs of the Junior Class through elected representatives. Their major project this year was the Junior Prom. "A Time For Us."

Ken Altman
Sharon Beltzer
Ken Block
Karen Bressler
Leslie Bresloff
Nanci Chapman
Esther Chosnek
Jeff Davis
Ren Dickson
Betty Emond
Joe Farah
Elise Fishman
Jodie Friedberg
Scott Ganz
Eva Gerson
Sue Goldring
Cindy Hamburg
Carol Hauser
Cindy Hutsebaut
Jeff Jacobus
Jody Kaufman
Lisa Koch
Bob Krawitz
Laura Landro
Sheree Lennard
Bob Littwin
Bernie Maisner
Ray Maizel
Robert Massarsky
Diane Mellinger
Roger Moskowitz
Joe Napolitano
Jackie Packard
Sue Pelta
Pam Pine
Diane Polackin
Steve Rabin
Fred Raker
Judy Roberts
Carol Rosenblatt
Debbie Salzman
Trudi Schlomowitz
Wanda Senick
Jean Sherer
Robyn Silverman
Nancy Sternberg
Sandy Tarant
Dale Tucker
Harvey Uris
Calvin Van de Geisen
Pat Wang
Larry Warner
Robin Weber
Ed Weissman
Lory Yadoff
Sandy Zwain

SOPHOMORE CLASS COUNCIL

The Sophomore Class Council organizes and directs the functions of the Sophomore Class, and is proud of the result of this year's candy sale, which made over $3,000.00 — a record in the history of Fair Lawn High School.

Steve Babiss
Sandie Berei
Mike Brandman
Marsha Cohan
Cheri Cooperman
Debbie Crane
Elissa Fitzig
Carol Garofano
Michelle Goetz
Helene Goldstein
Carol Golden
Audrey Hausner
Sue Jacobs
Becky Jarashon
Debbie Kanney
Anita Krauss
Linda Leiberman
Donna Lurie
Diane Merlo
Jean Ottenbreil
Jerry Panock
Alan Perzley
Richard Rosenthal
Sheryl Roth
David Saltzman
Heidi Saywich
Donna Schall
David Schwartz
Lynn Singer
Holly Slade
Rhonda Steinhardt
Fran Streich
Jackie Tanis
Chip Tanneberger
Anne Van Dam
John Vitale
Dave Vogel
Mike Weiner
Sharon Weltzman
Susan Wolff

MASQUES

The New Masques attempt to experience all aspects of the theater by producing and performing major productions, drama workshops, and special school assemblies.

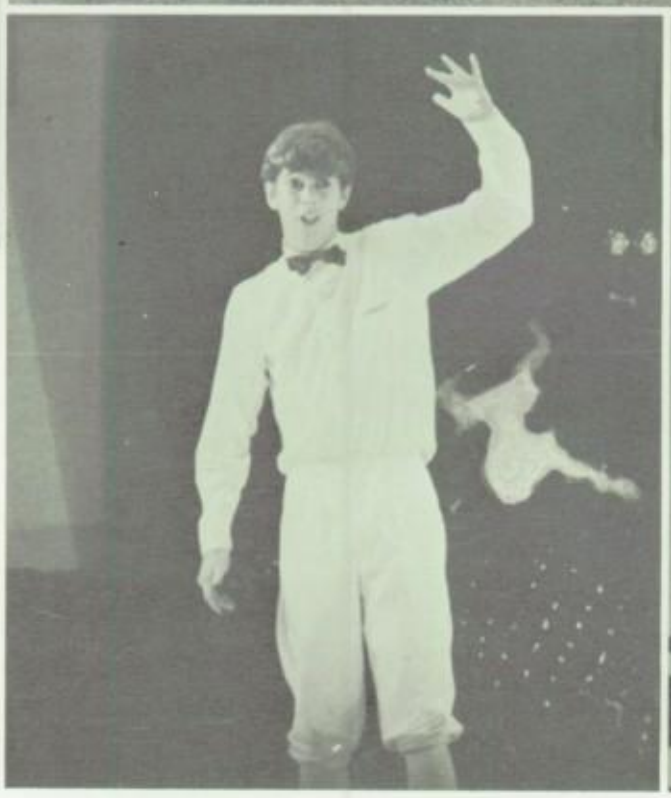

Seniors:
Karen Cochin
Mona Finston
Shelly Gordon
Barry Kresch
Maureen McGrath
Wendy Miller
Roxanne Milliken
Debbie Niblo
Mike Richman
Tobi Rosenberg
Rickee Rudowitz
Anne Shapiro
Mark Weiss
Andy Zweigel

PRODUCTION CLUB

The Production Club renders services such as lighting and regulating the stage sound equipment for both student productions and adult functions held in the High School. The members of the club cotinuously work hard, whether it be an evening or a day assignment.

Seniors:
Dorine Londner — President
Mark Weiss

The nickname for Audio Visual members should be the "lugging and tugging" group. They are constantly transporting tape recorders and sound projectors to the vast reaches of the school.

Seniors:
Dorine Londner
Mark Weiss — President
Craig Wielkotz

USHERS

Junior and Senior Ushers offer service to their school by assisting at all school assemblies and activities.

Seniors:
Bobbi Blok
Andrea Brenner
Michele Canger
Chris Ciavattone
Marcy Cohen
Willa Cohen
Jan Forstrom
Gail Grieder — Captain
Marcia Jacobs
Cheryl Kessel
Roberta Levine
Ellen Magenheim
Nancy Martin
Sue Mechan
Diane Muhr
Susan Pomykala
Linda Reinach
Judith Shain
Ruth Spitz
Jane Tuckman
Carol Wilson

The Make-Up Kit explores the world of theatrical make-up and applies this knowledge to making up the members of the cast of any theatrical production given in the high school.

Seniors:
Miriam Alperstein
Susan Ast
Sandy Axelrod
Ronnie Baron
Ellen Blut
Alison Brown
Fran Burkhoff
Fran Frost
Rhonda Goldstein
Marjorie Krampf
Linda Reinach
Ruth Spitz
Tuyet Tran

CRIMSON CRIER

The Crier, the school newspaper, coordinates and disseminates news and views as it pertains to Fair Lawn High School and the community.

Seniors:
Steve Adamek
Miriam Alperstein
Larry Bennett
Richard Bennett
Len Bierman
Gail Glatter
Bob Gulack
Cliff Hart
Bruce Johnson
Bill Kay
Alan Lehrman
Roberta Levine
Paul Lipkin
Sue Mechan
Wendy Miller
Linda Reinach
Nina Roselinsky
Larry Sanders
Ricky Schultz — Editor
Bob Seelenfreund
Jerry Stern
Tuyet Tran
Mindy Weinermar
Bobbi Wertheim
Bob Wolf

STYLUS

Stylus is Fair Lawn High School's literary and art magazine. It provides an outlet for any original work a student wishes to submit.

Seniors:
Leonard Bierman
Jessica Chao
Marilyn Farber
Susan Goff
Tina Isaacs
Marica Jacobs
Ann Jacobson
Ellen Levine
Ina Magid
Judith Mender
Lew Paer
Mike Richman
Mindy Ross
Anne Shapiro
Rosanne Sheinuk
Dorothy Slayden
Lorraine Weisbrot
Amy Wenger
Bob Wolf

OVERSEAS CLUB

The Overseas Club was formed to help support our fighting men around the world and in Veterans Hospitals around the U. S. Packages of needed items are sent out twice a year, Christmas and Easter.

Seniors:
Karen Antlitz
Janine Greenberg
Linda Lohmann
Anne Mark
Nancy Martin

HEBREW CLUB

The Hebrew Club concerns itself with the history, culture, and language of Israel.

Seniors:
Felice Ascher
Gershon Goldberg
Gary Poltorak
Richard Semel

FRENCH CLUB

In the French Club students are given an opportunity to speak French and participate in activities pertaining to French culture. Their goal this year was to publish a French magazine written by students.

Seniors:
Felice Ascher
Marcy Cohen
Jane Dod
Marilyn Farber — President
Gail Grieder
Ann Jacobson
Ellen Levine
Peggy Lim
Anne Pfau
Tobi Rosenberg
Rosanne Sheinuk
Tuyet Tran
Alice Van Buskirk
Janice Van Buskirk
Lorraine Weisbrot

RUSSIAN CLUB

The Russian Club increases its knowledge of Russian language and culture through discussions and field trips.

Seniors:
Jessica Chao — President
Willa Cohen
Elliot Feit
Judy Frank
Marcia Jacobs
Michele Levine
Judy Mender
Robin Smith
Peter Wang
Lynne Weiss

A.F.S.

A.F.S. tries to promote friendship and understanding throughout the world by sending students to one of fifty-seven countries and receiving a student in our own homeland. Peggy Lim, this year's AFS-er, is from Singapore.

Seniors:
Karen Antlitz
Kimberly Carter
Willa Cohen
Carole DeBruin
Ellen Duffy
Janine Greenberg
Michele Levine
Peggy Lim
Linda Lohmann
Ann Mark
Nancy Martin — President
Anne Pfau
Robin Riglian
Virginia Schroeder
Lauren Sharp
Tuyet Tran
Alice Van Buskirk
Janice Van Buskirk
Janice Wilkie

A.F.S.

EXCHANGE

STUDENT

Peggy Lim Lee Chang, our AFS exchange student from the Republic of Singapore, spent her year in the United States at the home of Mr. & Mrs. H. Schroeder, and attended the high school with their daughter, Virginia. Peggy liked the educational facilities of the high school best, and said "there's nothing I don't like, really." Peggy likes America, and hopes to return in the future.

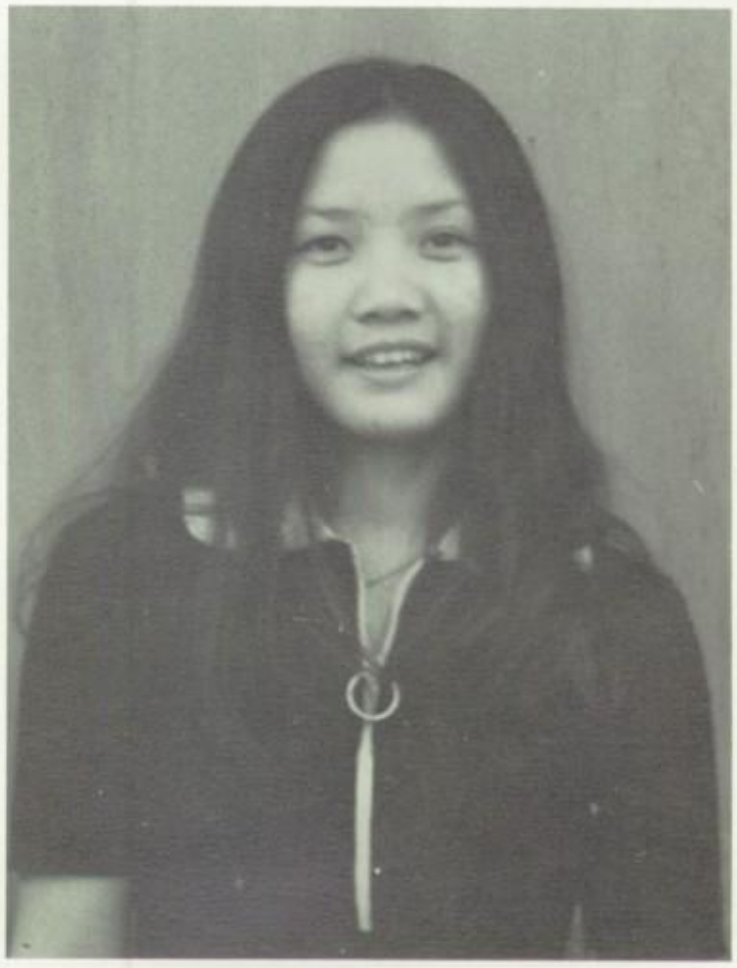

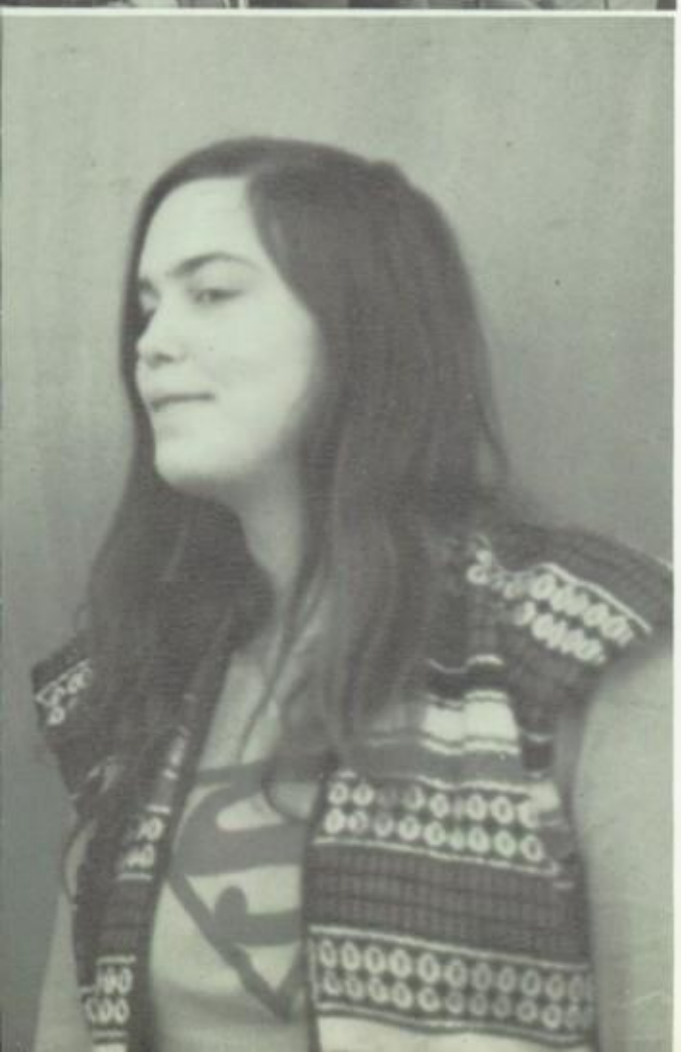

To all my friends in Fair Lawn: Thank you for all your help and love that made my year wonderful. I will remember 1970-71 all my life.

Love,
Peggy

親愛的朋友們：

謝謝您們各位的幫忙及友愛，使我十分的快樂在此學校，我將永遠的忘不了這年代—一九七〇至一九七一年，我一生最美滿的年代。

一九七一年青吾
林明貞

DEBATE CLUB

Each year the Debate Club discusses the pros and cons of a different national topic. This year the topic is, "Resolved: That the federal government should establish, finance, and administer programs to control air and water pollution in the U. S."

Seniors:
Lenny Bierman
John Cannito
Bruce Dresner
Mike Edelman
Alan Lehrman — President
Les Leibow
Sue Mechan
Richard Morgulis
Mike Skobac
Mark Weiss
Jerry Silver
Michael Ruden
Steven Weiss
Paul Lipkin
Marty Statfeld
Ron Marcus

PHYS. ED. CLUB

The Phys. Ed. Club was formed primarily to give those graduating seniors the opportunity to actively participate in the two week work experience program. Their activities on this work experience program involve going to the junior high schools and actively paticipating and instructing students in the field of sports, since they intend to major in the field of phys. ed. in college.

Seniors:
Doug Guy
Bob Hollar
Monte Miller
Dennis Smith
Steve Schneider
John Testin
Bruce Williams

ITALIAN CUISINE CLUB

Seniors:
Tony Manzi — President

Culinary pleasures in the Continental Style are prepared by the Italian Cuisine Club.

CHEF'S CLUB

The Chef's Club learns to prepare quick meals and desserts, and enjoys eating the dishes they prepare.

AMATEUR RADIO CLUB

The goals of The Amateur Radio Club are to help interested persons prepare for various radio licenses and to communicate with other radio hams throughout the world.

Seniors:
Edward Campbell
Robert Halprin
Rich Semel
Kevin Silver

MATH CLUB

The Math Club stimulates interest in problem-solving and competes with other schools in regional Math League meets.

Seniors:
Ira Dobrow
Bruce Dresner
Elliot Feit
Richard Hume
Les Leibow
Cheryl Levine
Alan Mansfield
Richard Morgulis
Anne Pfau
Lorraine Weisbrot
Michael Young

STOCKBROKERS

The fluctuations of the economy, as an educational experience, are studied by the Stockbrokers. Stock in the Student Store is transacted under their direction.

Seniors:
John Cannito
Bruce Dresner

CHEMISTRY LEAGUE

The Chemistry League, under the leadership of Captain Richard Morgulis, meets once a month. Increasing their knowledge in Chemistry and Physics, the club members had an excellent record in league competition this year.

Seniors:
Elliot Feit
Richard Hume
Les Leibow
Richard Morgulis — Captain
Bill Silberstein
Mike Skobac
Mike Young

PHI THETA

Members of the Senior Class who have shown outstanding achievement in drama are represented in Phi Theta.

Seniors:
Ellen Aszkenas
Mona Finston
Wendy Miller
Mark Weiss

FUTURE NURSES

Through work experience and volunteer work, members of The Future Nurses Club are able to gain valuable experience.

Seniors:
Andrea Belli
Karen Folk
Robin Holle
Gail Miller
Jean Miller
Debbie Rosen
Ellen Rosenthal
Debbie Rubenstein
Anna Sandstrom
Pam Smith
Virginia Vanderway — President

HIPPOCRATES

The Hippocrates Club shows its members the procedures necessary to complete a medical or related medical education. To accomplish this, doctors and speakers discuss possible careers.

Seniors:
Neil Blumenthal
Bruce Dresner
Mike Edelman
Alan Friedman
Alan Israel
Debbie Rosen
Mike Ruden
Jill Tobias

SKI CLUB

Members of the Ski Club, through weekend excursions, enthusiastically develop their skiing skills.

GOLF CLUB

The Golf Club, separate from the Golf Team, perfects its skills and plays an annual tournament at Saddle River Golf Club.

Seniors:
Steve Adamek
Art Crowell
Alan Friedman
Barry Markman
Bill Richter
Steve Schneider

SWIM CLUB

The Girls' Swim Club, a newly organized group this year, is looking forward to the day when it can become a swim team. Although few in number, the girls have been working out steadily.

Seniors:
Martha Alamo
Janis Kupersmith
Dorine Londner
Susan Patt
Cheryl Polsky — President

BOCCE CLUB

The Bocce Club provides enjoyment for those interested in learning this Italian bowling game.

Senior:
Tony Manzi

G.A.A.

The Girls' Athletic Association, open to all girls of FLHS, provides athletic recreation for girls interested in sports activities.

Seniors:
Martha Alamo
Jo Ann Aronica
Miriam Ball
Jessica Chao
Willa Cohen
Pat Fatta
Pat Fitzgerald
Pat Fopma
Judy Goldenberg
Meryl Hausner

Leslie Hilfman
Janis Kupersmith
Linda Lohmann
Nancy Martin
Betty Matchett
Jean Miller
Anne Pfau
Pam Polizzano
Cheryl Polsky — President
Sue Pomykala
Vicky Ptak

Nina Roselinski
Cynthia Rosen
Ellen Rosenthal
Mindy Ross
Debbie Rubenstein
Tina Stibely
Jane Tuckman
Karen Tuzzolino
Kathy Weber
Barbara Weiner
Janice Wilkie

G.A.C.

VARSITY CLUB

The Varsity Club, open to any boy or girl with a varsity letter, is a service organization of the entire school. The club supports various sports activities, including both the fall and spring athletic dinners.

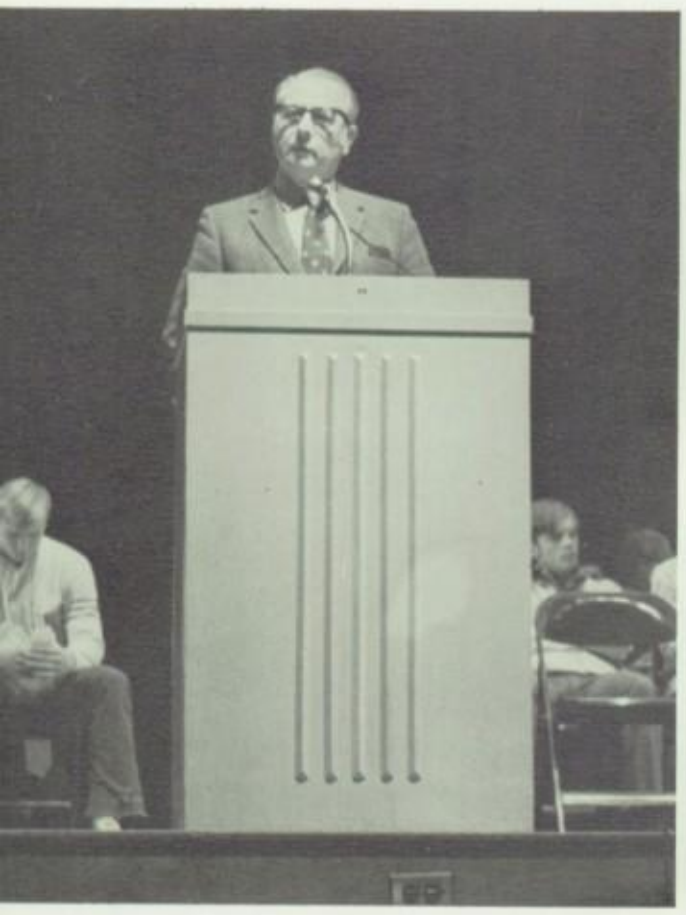

Mr. Sasso presides over Sports Awards Assembly.

Seniors:
Steve Adamek
Sharon Adams
Ellen Aronowitz
Marcy Berger
Trina Boyce
John Boylan
Bill Casagrande
Marcy Cohen

Diane DeMaria
Rich Diehl
Tony DiGiovanni
Carl Frascogna
Ike Gavzy
Janet Giordano
Marty Halpin
Bruce Harowicz
David Henion
Sue Ann Hirschberg
Bob Hollar
Matt Koll
Bob Kuehnle
Janis Kupersmith
Rich Lisbin
Linda Lohmann
Eric Ludlow
Sue Maison
Ron Maletich
Pete Miller
Diane Muhr
Bob Pansy
Pam Polizzano
Barb Posik
Lewis Rosenberg
Mark Rosenblum

Pat Rothermel
Paula Sakowych
Ed Salvi
Barbara Sirota
Dennis Smith
Francis Vitale
Bobbi Wertheim
Bruce Williams
Andy Wolf

PROGRAM SELLERS

The money raised through the efforts of the Program Sellers enables the Varsity Club to enjoy extra activities throughout the year.

Seniors:
Joann Gerardi — Captain
Gail Grieder
Meryl Hausner
Kathy Hudzik
Laura Nessen
Karen Tuzzolino

CHESS CLUB

The Chess Club provides instruction and entertainment for its members and attempts to promote the popularity of the game of chess.

Seniors:
Michael Cohn
Pete Curtis
Elliot Feit
Alan Lehrman
Mike Skobac

BRIDGE CLUB

The Bridge Club attempts to develop proficient bridge playing among its members. The meetings are informal sessions with emphasis on the playing of the game.

Seniors:
Ira Dobrow
Cliff Goldenberg
Tina Isaacs
Alan Lehrman
Alan Mansfield
Susan Mechan
Richard Morgulis
Anne Pfau
Michael Richman
Michael Skobac
Janice Wilkie

CERAMICS CLUB

The Ceramics Club was organized for students not in ceramics classes. Each member designs his own project and works at his own pace.

CLASSICAL CLUB

Senior:
Amy Wenger

The Classical Club improves understanding of Roman culture and explores lighter aspects of Roman life.

FUTURE TEACHERS

The Future Teachers Club orients students to the teaching profession through guest speakers and participation in the work experience program.

Seniors:
Angela Abbruzzese
Mimi Alperstein
Joann Aronica
Felice Ascher
Debbie Baker
Barbara Bender
Ellen Blut
Alison Brown
Fran Burkhoff
Eileen Butera
Valerie Carver
Marcy Cohen
Carole DeBruin
Elaine DeLorenzo
Barbara Edelstein
Patricia Fatta
Amy Fischer
Judy Goldenberg
Claudia Gomez
Janine Greenberg
Gail Greenstein
Audrey Gross
Meryl Hausner
Janet Herman
Judy Jacobs
Loretta Jacobs
Cheryl Kisner
Gail Koppelman
Marjorie Krampf
Jane Ellen Krieger
Joyce Kuipers
Janis Kupersmith
Darlene Lehr
Cheryl Levine
Michele Levine
Gayle Litwin
Nancy Martin
Diane Muhr
Meg Murdock
Linda Paretti
Linda Reinach
Nina Roselinsky
Cynthia Rosen
Carol Rudolph
Laura Schwartz
Donna Silberstein
Cynthia Solomon — President
Susan Solomon
Tom Stanzione
Christina Stibely
Donna Suhr
Gail Tischler
Karen Tuzzolino
Dolores Viscuso
Judy Warshawski
Lynne Weiss

N.H.S.

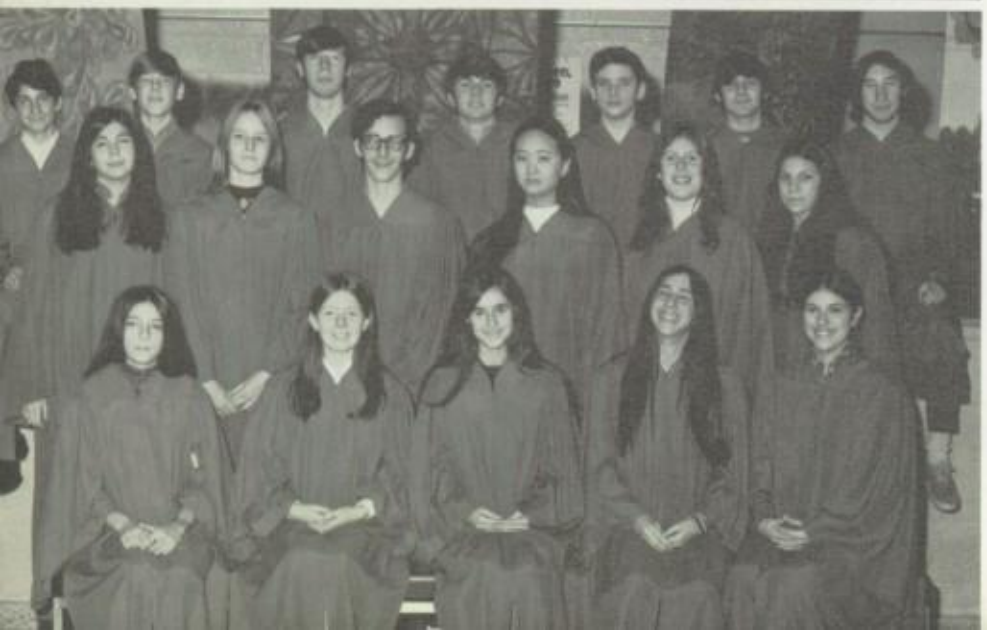

National Honor Society honors those students who display the qualities of character, scholarship, leadership, and service. Honor Society also provides an important school service, the tutoring of fellow students.

Seniors:
Steve Adamek
Miriam Alperstein
Miriam Ball
Lawrence Baskind
Leonard Bierman
Barbara Blok
Neil Blumenthal
Betsy Brininger
Don Butera
John Cannito
Jessica Chao
Marcy Cohen
Willa Cohen
Ira Dobrow
Bruce Dresner
David Duhl
Barbara Edelstein
Louis Ederer
Patricia Fatta
Elliot Feit
Howie Feller
Mona Finston
Janice Forstrom
Ike Gavzy
Janet Giordano
Gail Glatter
Sue Goff
Gail Grieder
Robert Gulack
Ellen Halpern
Clifford Hart
Janet Herman
Richard Hirschlag
Larry Hochman
Jeffrey Hoffman
Richard Hume
Tina Isaacs
Marcia Jacobs
Ann Jacobson
Fern Kirschner
Matthew Koll
Susan Kronenthal
Albert Lauritano
Alan Lehrman
Les Leibow
Cheryl Levine
Donald Levine
Ellen Levine
Michelle Levine
Boris Libster
Richard Lisbin
Linda Lohmann
Ellen Magenheim
Judith Mender
Cindy Miller
Wendy Miller
Roxanne Milliken
Joanne Napolitano
Gary Orski
Mark Orski
Lewis Paer
Anne Pfau
Sue Pomykala
Linda Reinach
Michael Richman
Robin Riglian
Nina Roselinsky
Kenneth Rosen
Mindy Ross
Patricia Rothermel
Michael Ruden
Marilyn Scheige
Robert Seelenfreund
Anne Shapiro
Ina Shapiro
Rosanne Sheinuk
Vicki Silver
Barbara Sirota
Michael Skobac
Susan Sobanski
Norman Sobin
Cynthia Solomon
Ruth Spitz
Jerrold Stern
Tuyet Tran
Francis Vitale
Steven Wahl
Michael Wallstein
Peter Wang
Barbara Weiner
Lynne Weiss
Amy Wenger
Michael Young
Judith Zintz

D.E.C.A.

Seniors:
Kathy Altamura
Pat Anthony
William Bauchke
Gerry Bednarz
Sharon Bender
Sandi Berniker
Kenny Bosco
Lois Brooks
Sue Coe
Kathy Conte
Cathy Crichton
Marva Cumberbatch
Terry Fiorito
Lydia Hempel
Nina Herman
Nancy Hughes
Irene Ingram
Chu Lew
Sandra Nogrady
Leslie Pincus
Ann Marie Pizza
Heida Romahn
Joann Sardone
Peggy Schatmeyer
Sharon Stafford
Jeff Stein
Mike Talamo
Louise Tregidgo
Nancy Ward
Rose Ann Windler
Steve Ziffer
Teresa Ziffer

D.E.C.A., officially the Distributive Education Club of America, performs community service; for example, the Orphans' Christmas Party. Members of D.E.C.A. take part in the work-study program.

KEY CLUB

The Key Club is the junior organization of the Kiwanis Club. Aside from promoting community feeling, the Key Club is the school's most important service organization.

Seniors:
Bill Casagrande
Howie Feller
Andy Grossberg
Robert Lieberman
Marty Osinski
Gary Poltorak
Kenny Rosen
Lew Rosenberg
Joe Sonye
Fran Vitale
Steve Weinman
Steve Weiss
Jim Wesley

KEYETTES

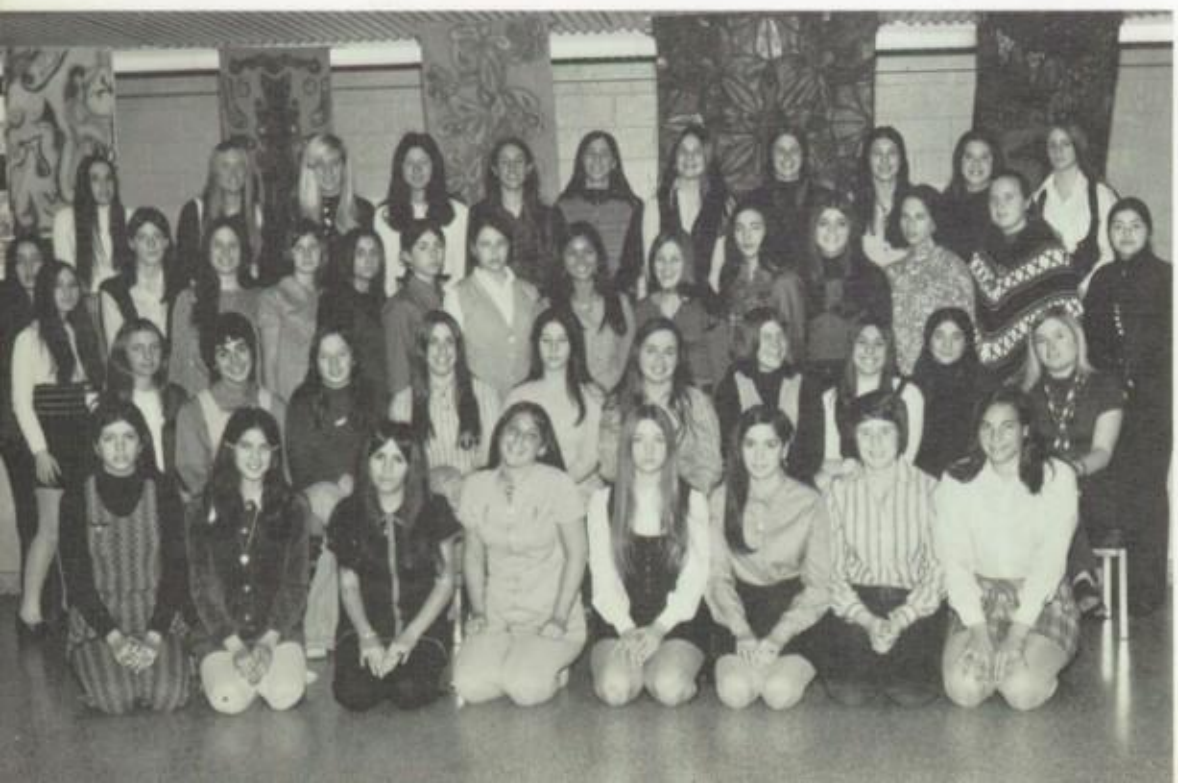

The girls' version of the Key Club, the Keyettes, is a service organization for the community. This year they sponsored a very successful carnival.

Seniors:
Angela Abbruzzese
Sue Beckman
Barbara Bender
Beth Blankstein
Bobbie Blok
Chris Ciavattone
Carole DeBruin
Gail Glatter
Wendy Herz
Cheryl Kisner
Gail Koppelman
Sue Pomykala
Nina Roselinsky
Carolyn Rudolph
Donna Suhr
Tuyet Tran
Karen Tuzzolino
Barbara Weiner
Mindy Weinerman
Bobbi Wertheim
Elise Wolman

ONE HUNDRED DOLLAR CLUB

Any member of the Senior Class selling $100 or more worth of magazines became a member of the One Hundred Dollar Club.

Steve Adamek
Martha Alamo
Miriam Alperstein
Kathy Altamura
Jerry Aronowitz
Debbie Baker
Ronnie Baron
Larry Baskind
Gerry Gail Bednarz
Andrea Belli
Barbara Bender
Larry Bennett
Bobbi Blok
Betsy Brininger
Charlie Brown
Michele Canger
William Casagrande
Edward Casteline
Chris Ciavattone
Marcy Cohen
Michael Cohn
Gail Curcio
Carole De Bruin
Elaine De Lorenzo
Diane De Maria
Debbie De Pietro
Ellen Duffy

Pat Fatta
Susan Feingold
Amy Fischer
Pat Fitzgerald
Karen Folk
Pat Fopma
Jo Ann Gerardi
Janet Giordano
Claudia Gomez
Doug Guy
Meryl Hausner
Wendy Herz
Sue Ann Hirschberg
Jeff Hoffman
Robin Holle
Bob Hollar
Tim Hughes
Marcia Jacobs
Judy Karadbil
Bill Kay
Cheryl Kessel
Barbara Kingma
Cheryl Kisner
Jerome Klein
Eric Koch
Ken Kostroun
Jeff Krulewich

Joyce Kuipers
Alan Lehrman
Roberta Levine
Robert Lieberman
Paul Lipkin
Linda Lohmann
Dorine Londner
Anthony Manzi
Donna Marshall
Nancy Martin
Sue Mechan
Cindy Miller
Richard Morgulis
Sue Muchnick
Diane Mulbauer
Joanne Napolitano
Ken Oliver
Henry Oppewall
Martin Osinski
Cheryl Polsky
Cindy Potoksky
Mike Richman
Robin Riglian
Pat Rothermel
Debbie Rubenstein
Rickee Rudowitz
Ed Salvi

Jed Sanders
Ricky Santana
Risa Schlam
Scott Schneider
Virginia Schroeder
Judy Shain
Ilene Sheinman
Judy Sherer
Kevin Silver
Sue Sindle
Norman Sobin
Jerrold Stern
Richard Tackels
Jill Tobias
Karen Tuzzolino
Janice Van Buskirk
Virginia Vanderway
Dolores Viscuso
Steve Wahl
Peter Wang
Judy Warshawski
Barbara Weiner
Mindy Weinerman
Bobbi Wertheim
Jim Wesley
Lauren Widoff

DOMESTIC EXCHANGE

To observe and participate in school and family life in different parts of the U. S. is the purpose of the Domestic Exchange. This year twenty-four students visited Gentry, Arkansas.

Seniors:
Neil Blumenthal
Marcy Cohen
Ellen Duffy
Joann Gerardi
Wendy Herz
Sue Ann Hirscberg
Jeff Hoffman
Michelle Levine
Ron Maletich
Sue Mechan
Stan Melnick
Marty Osinski
Robyn Riglian
Paula Sakowych
Karen Tuzzolino
Fran Vitale
Mark Weiss

STUDENT STORE

Seniors:
Michele Canger
Marcy Cohen
Hal Ennis
Fran Frost
Meryl Hausner
Wendy Herz
Cheryl Kisner
Diane Kobert
Gail Koppelman
Scott Schneider
Richard Semel
Judy Shain
Kevin Silver
Karen Tuzzolino
Bobbi Wertheim

The Student Store is Student Council's prime money-maker. Also housing the school's apple machine, the Store provides the student with needed odds and ends.

YOUTH FOR ENVIRONMENTAL ACTION

Fair Lawn Students For Environmental Action is a civic group dedicated to the re-establishment of a balance between man and nature.

Seniors:
Kim Carter
Karen Cochin
Dan Cooper
Mike Dovsky
Gail Glatter
Marilyn Scheige
Vicki Silver
Craig Wielkotz

DRUG ABUSE

The purpose of the Drug Abuse Council is to institute programs against the improper use of drugs.

Senior:
Robin Smith

POLITICAL INSTITUTE

Seniors:
Debbie Baker
Miriam Ball
Steven Bender
Barbara Berg
Lenny Bierman
Ricky Billotti
Bobbi Blok
Neil Blumenthal
Denise Braunstein
Steve Byer
John Cannito
Valerie Carver
Jessica Chao
Ellen Duffy
Howie Feller
Gershon Goldberg
Mitchell Golding
Jamie Greenberg
Gary Gregorek
Bob Gulack
Ellen Halpern
Wendy Herz
Richard Hirschlag
Richard Hume — President
Myra Isaacs
Tina Isaacs
Alan Israel
Marcia Jacobs
Cheryl Kessel
Eric Koch
Jesse Korn
Paul Kushel
Al Lauritano
Alan Lehrman
Ellen Levine
Boris Libster
Paul Lipkin
Steve Lorber
Ellen Magenheim
Sue Mechan
Claire Mercurio
Ruth Peltzman
Michael Richman
Kenny Rosen
Sandy Rosen
Shelley Roth
Michele Schachere
Barry Schwartz
Rosanne Sheinuk
Jerry Silver
Rona Sincoff
Barbara Stauber
Alan Urdang
Michael Wallstein
Pete Wang
Marianne Weingroff
Danny Weisberg
Lynne Weiss
Amy Wenger
Debbie Yerys

The Political Institute endeavors to educate students in the area of government and politics, and allows them to participate in related projects such as the Washington work experience trip and the Model Congress.

BAND

Operating under three different directors this year, the Band gave excellent performances at student assemblies and football games.

Seniors:
Miriam Ball
James Benanti
Alan Bordogna
Steve Byer
Ed Campbell
Steve Galante
Larry Gates
Leslie Hilfman
Larry Hochman
Richard Hume
Eric Koch
Matt Koll
Jesse Korn
Steven Lay
Ellen Magenheim
Nancy Martin
Phillip Michaels
Lewis Paer
Harold Sacks
Richard Tackels

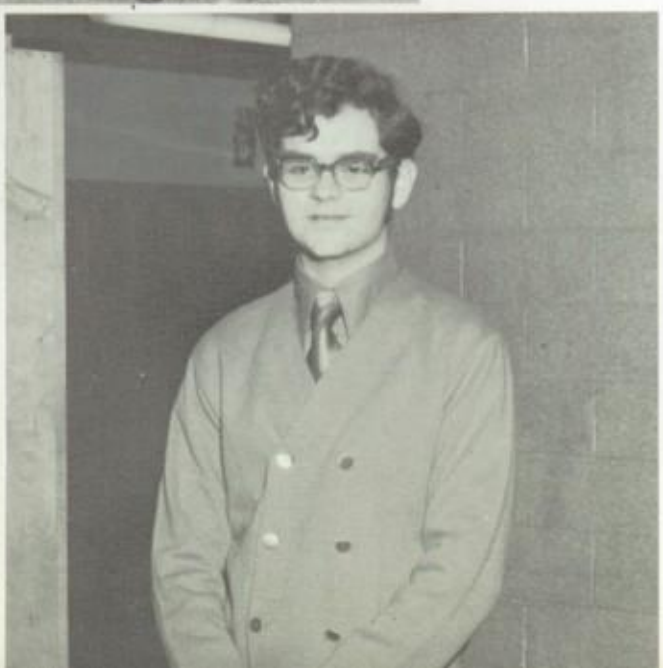

Officers:
Steve Galante — President
Jeff Mead — Vice President
Eric Koch — Treasurer
Miriam Ball — Secretary
Steven Lay — Librarian

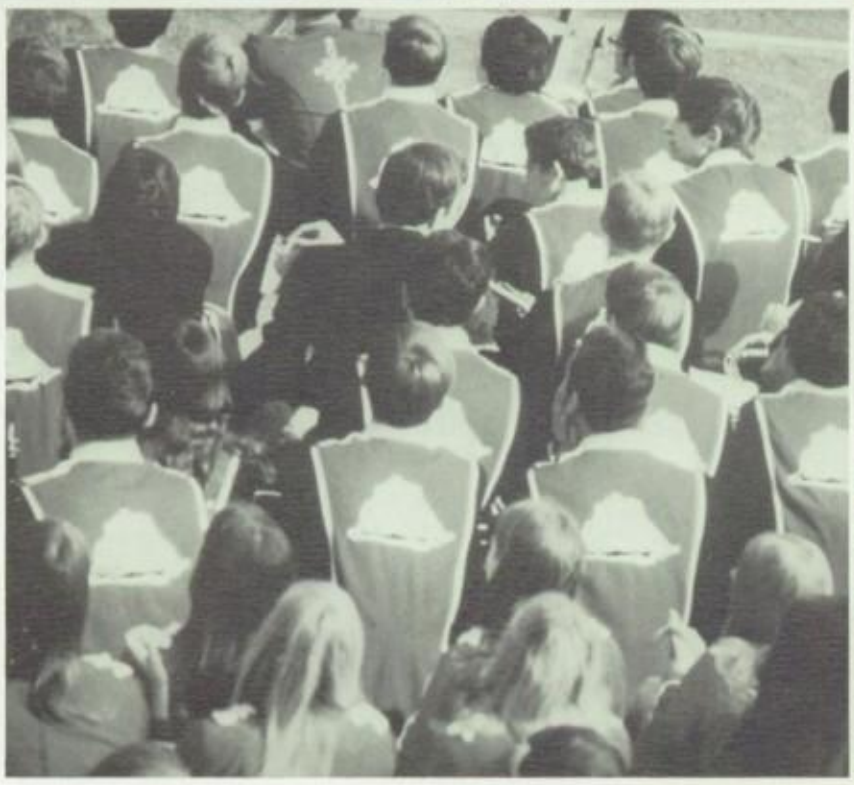

JAZZ BAND

Jazz Band, as the name implies, is open to members of the band who enjoy playing jazz. It is student-governed with the co-operation of Mr. Deodato.

Seniors:
Steve Galante
Larry Hochman
Richard Hume
Matt Koll
Jesse Korn
Steven Lay
Ellen Magenheim
Lewis Paer
Harold Sacks

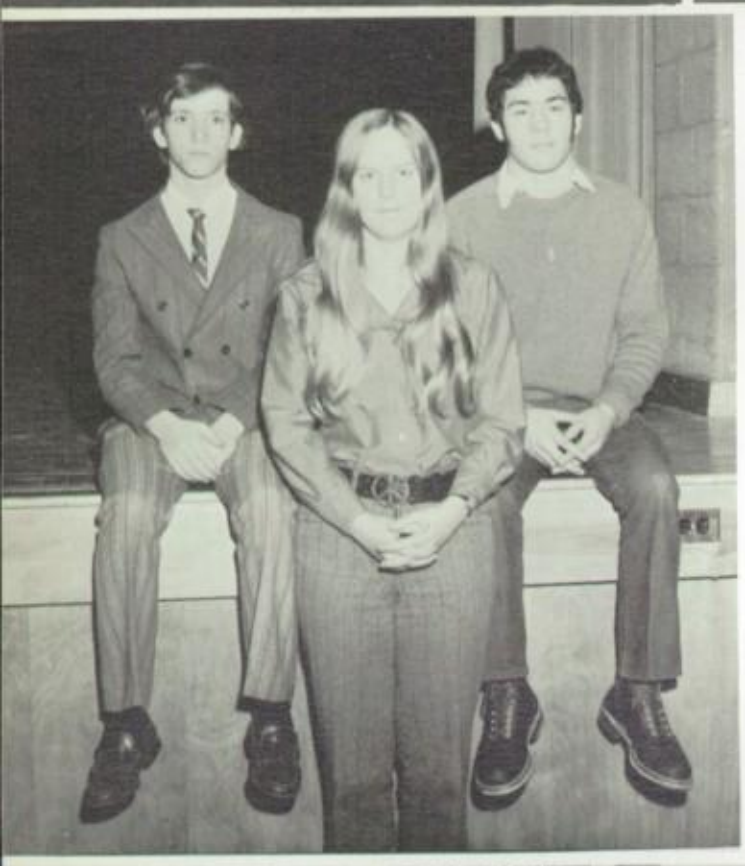

ORCHESTRA

Seniors:
Miriam Ball
Steven Galante
Sue Goff (Advisor to the Orchestra)
Meryl Hausner
Larry Hochman (Advisor to the Orchestra)
Richard Hume
Matt Koll
Jesse Korn
Steven Lay
Cheryl Levine
Nancy Martin
Lewis Paer (Advisor to the Orchestra)
Karen Tuzzolino
Michael Young

The Orchestra provides music for assemblies and the Senior Show. A combination of determination, hard work and 7:45 rehearsals equal a cultural experience for instrumentalists and listeners.

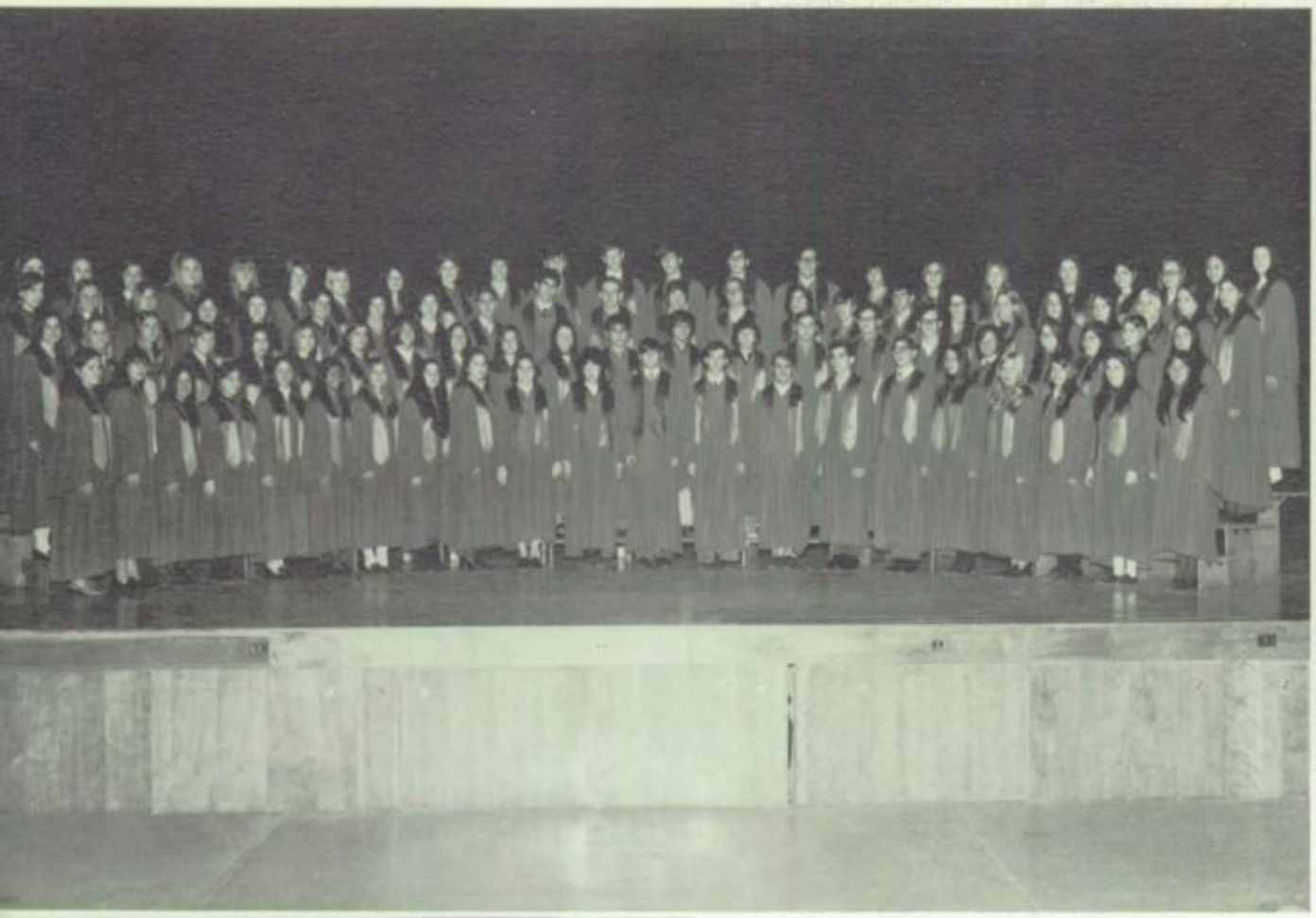

All Eastern

All State Choir

CHOIR

Seniors:
Sandra Axlerod
Andrea Belli
Ellen Blut
Debra Borne
Betsy Brininger — President
Eileen Butera
Judi Cohen
Gail Curcio
Bob Dickerman
Mona Finston
Jack Fisher
Janice Forstom
Steve Galante
Cliff Goldenberg
Judy Goldenberg
Shelly Gordon
Janine Greenberg
Bob Gulack
Mark Hecht
Larry Hochman
Myra Isaacs
Judy Karadbil
Michael Kennedy
Diane Kobert
Roberta Levine
Dorine Lodner
Susanne Maison
Barry Markman
Bill Marquardt
Cindy Miller
Roxanne Milliken
Joanne Napolitano
Laura Nessen
Henry Oppewall
Karen Osback
Cheryl Polsky
Robin Riglian
Mindy Ross
Patti Rothermal
Carole Rubenstein
Marilyn Scheige
Risa Schlam
Donna Silberstein
Steve Sosis
Jill Tobias
Tuyet Tran
Janice Van Buskirk
Suzann Zicky

Concert Choir offers an opportunity for both juniors and seniors to join in a combined music-making effort. In choir classes, the students are exposed to a wide variety of music while improving their techniques.

Choir Representatives

Bergen County Chorus

CHORALEERS

Those dedicated members of the choral program who have enough stamina to meet the daily 7:30 A.M. rehearsal schedule make up Choraleers. The group performs a variety of music ranging from madrigals to pop tunes at community and school functions.

Betsy Brininger
Debra Borne
Jack Fisher
Larry Hochman
Myra Isaacs
Bill Marquardt
Cindy Miller
Joanne Napolitano
Henry Opperwall
Marilyn Schiege
Steve Sosis
Jill Tobias

SOPHOMORE CHORUS

CAROUSEL

CAROUSEL

Cast of Characters

(In Order of Appearance)

Carrie Pipperidge	Mona Finston
Julie Jordan	Joanne Napolitano
Mrs. Mullin	Betsy Brininger
Billy Bigelow	William David Marquardt
Ballerina	Judith Shain
Bear	Mark Pilson
1st Policeman	Joe Kluger
David Bascombe	Gary Oberndorf
Nettie Fowler	Sylvia Miranda
Enoch Snow	Ralph Bonheim
Jigger Craigin	Cliff Goldenberg
Hannah	Judi Cohen
Boatswain	David Cohen
Arminy	Nadine Sokol
2nd Policeman	Steve Sosis
Captain	Barry Markman
Heavenly Friend (Brother Joshua)	Mike Richmond
Starkeeper	David Cohen
Louise	Marcy Cohen
Carnival Boy	John Vitale
Enoch Snow, Jr.	Mark Pilson
Principal	Jeff Taub
Doctor Seldon	David Cohen

Mrs. Bascombe	Roberta Levine
Beauties of Europe	Marcy Cohen Ronda Baker Elayne Landy
Carnival Troupe	Pat Emmolo John Vitale Ronda Baker Gary Oberndorf Judi Cohen Chip Tanneberger
Snow Children (In Descending Height Order)	Robyn McKenna Meryl Hausner Anita Krauss Judith Shain Karen Osback Ann Brininger

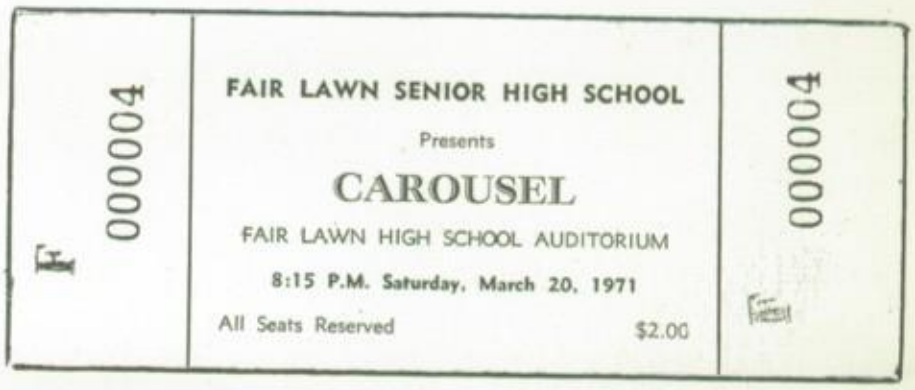

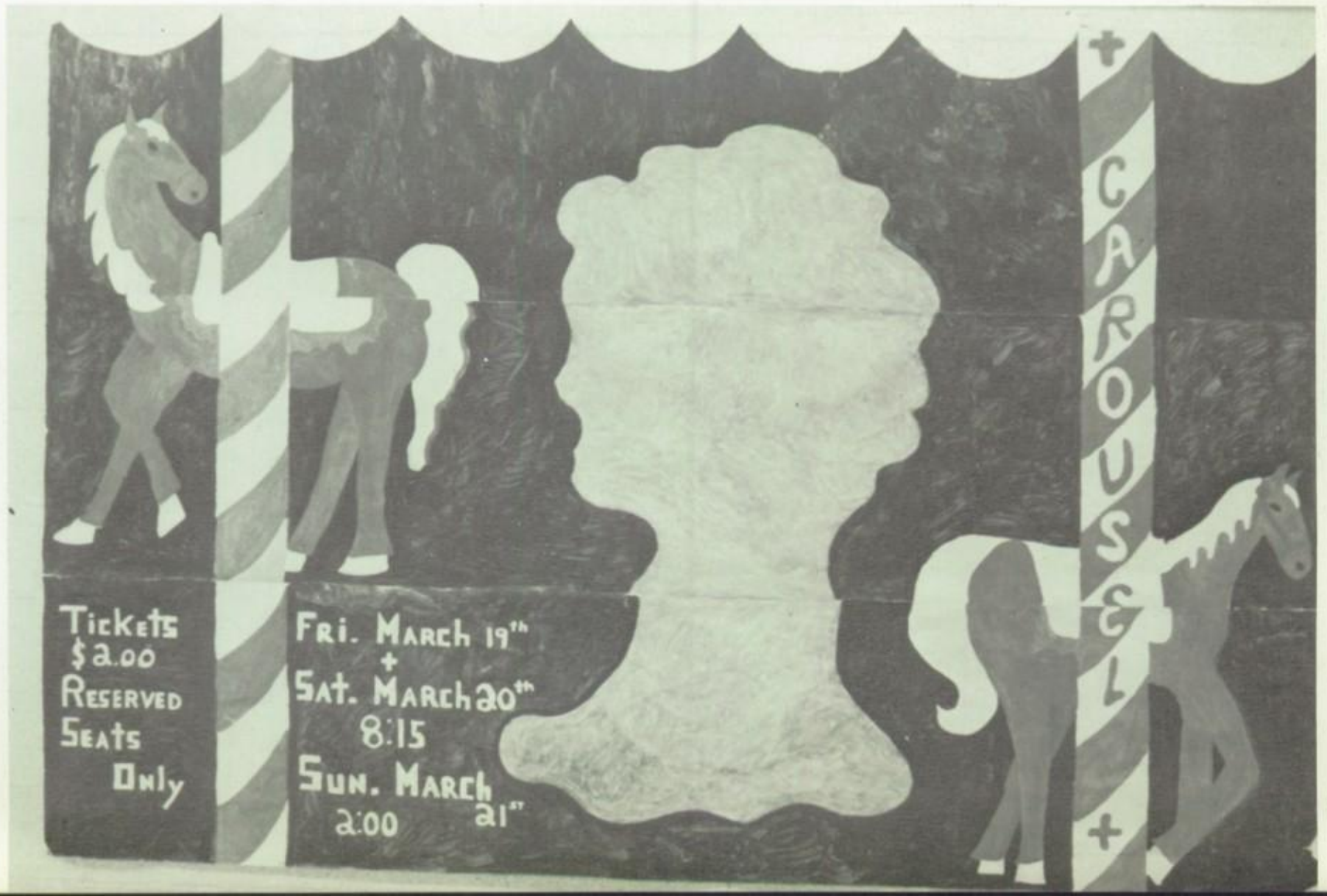

Tickets
$2.00
Reserved
Seats
Only
Fri. March
+
Sat. March
8:15
Sun. March
2:00

Senior Prom

Hickory Hill

May 15, 1971

Sports

SPORTS QUEEN

Janet Giordano

CHEERLEADERS

Marcy Cohen — Apache

Seniors:
Ellen Aronowitz
Marcy Berger
Diane DeMaria
Janet Giordano
Sue Ann Hirschberg
Diane Kobert
Barbara Sirota

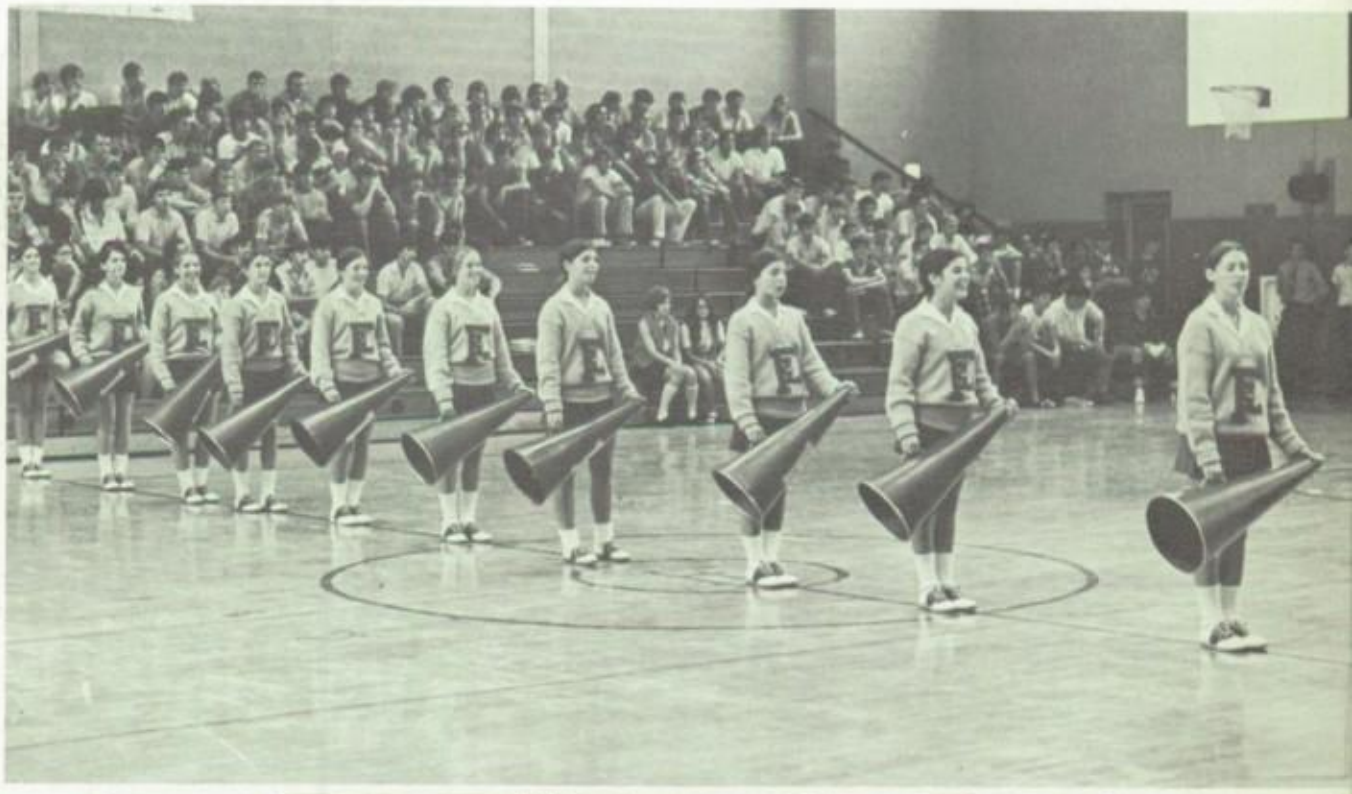

MAJORETTES

Seniors:
Sharyn Adams — Co-Captain
Patty Fopma
Janis Kupersmith
Diane Muhr — Co-Captain
Pam Polizzano — Captain

COLOR GUARD

Seniors:
Trina Boyce
Claudia Davis
Terry Hartwell
Linda Lohmann
Sue Maison — Co-Captain
Barbara Posik — Captain
Patti Rothermel — Co-Captain
Paula Sakowych
Bobbi Wertheim
Joann Wesolowski

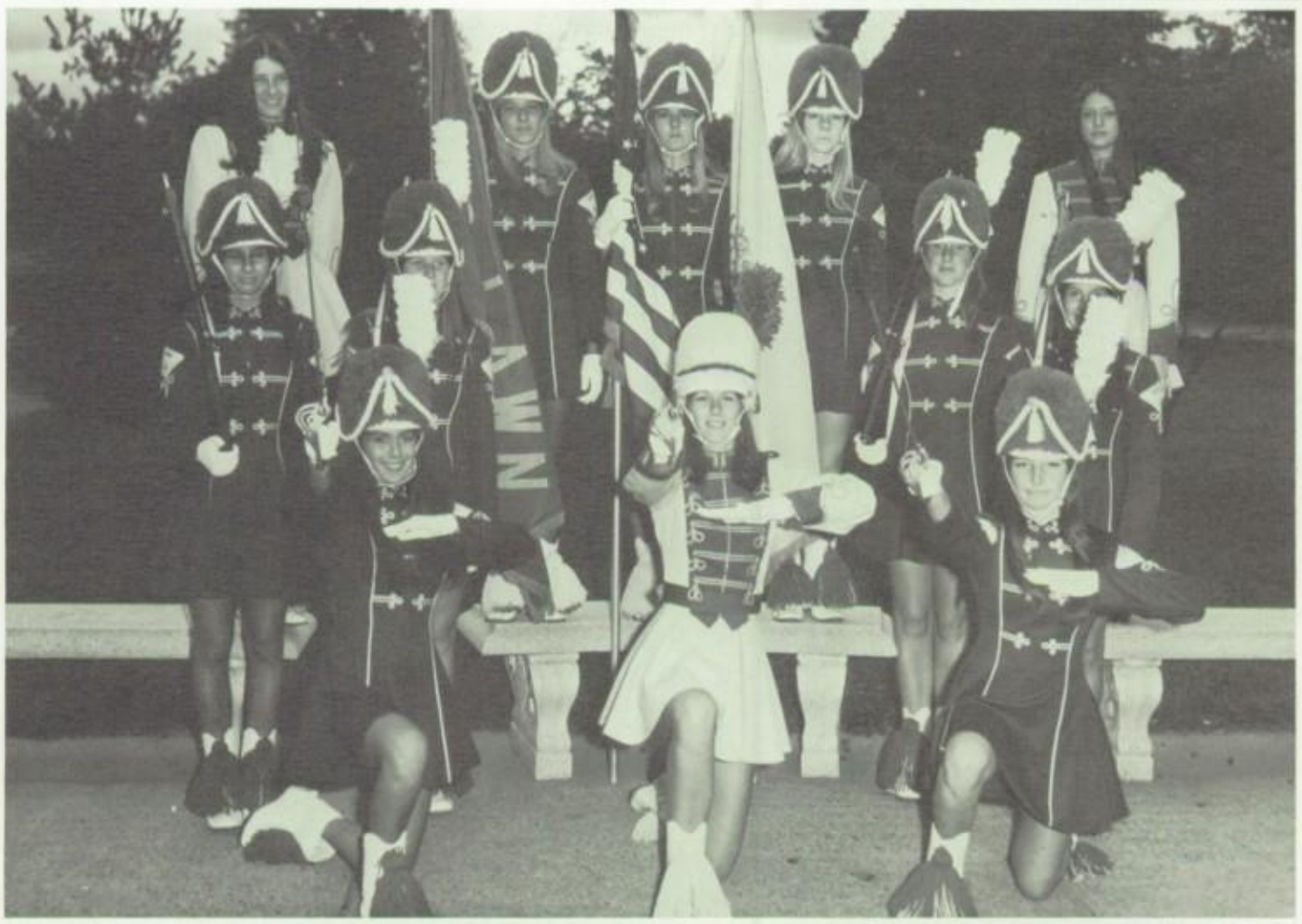

FOOTBALL

Head Coach, Frank Devens

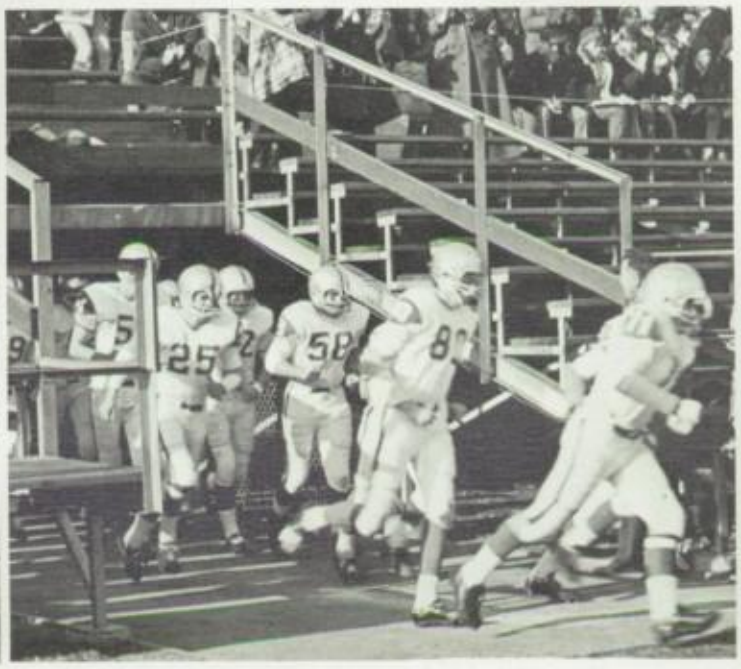

Asst. Coaches, Richard Szura and Don Krietz.

Seniors:
John Boylan
William Casagrande
Anthony DiGiovanni
Gerry Frank
Marty Halpin
Bruce Harowicz
David Henion
Jay Herman
Jeff Herman
Robert Hollar
Eric Ludlow
Ron Maletich
Pete Miller
Bob Pansy
Lewis Rosenberg
Edward Salvi — Tri Captain
Dennis Smith — Tri Captain
Bruce Williams — Tri Captain

Despite fine play by many of the Cutters' returning lettermen, and the effort and dedication of Fair Lawn's coaching staff, our football team recorded a season which at best could have been called a "rebuilding year."
Only a few times did the pieces of the puzzle of a coordinated team fit together, but when they did, the team's potential as a power really showed up.
Individually, our team had more talent than any team in the area, but in football as in many other sports, games can be won only by a complete team effort and not by individual heroics.

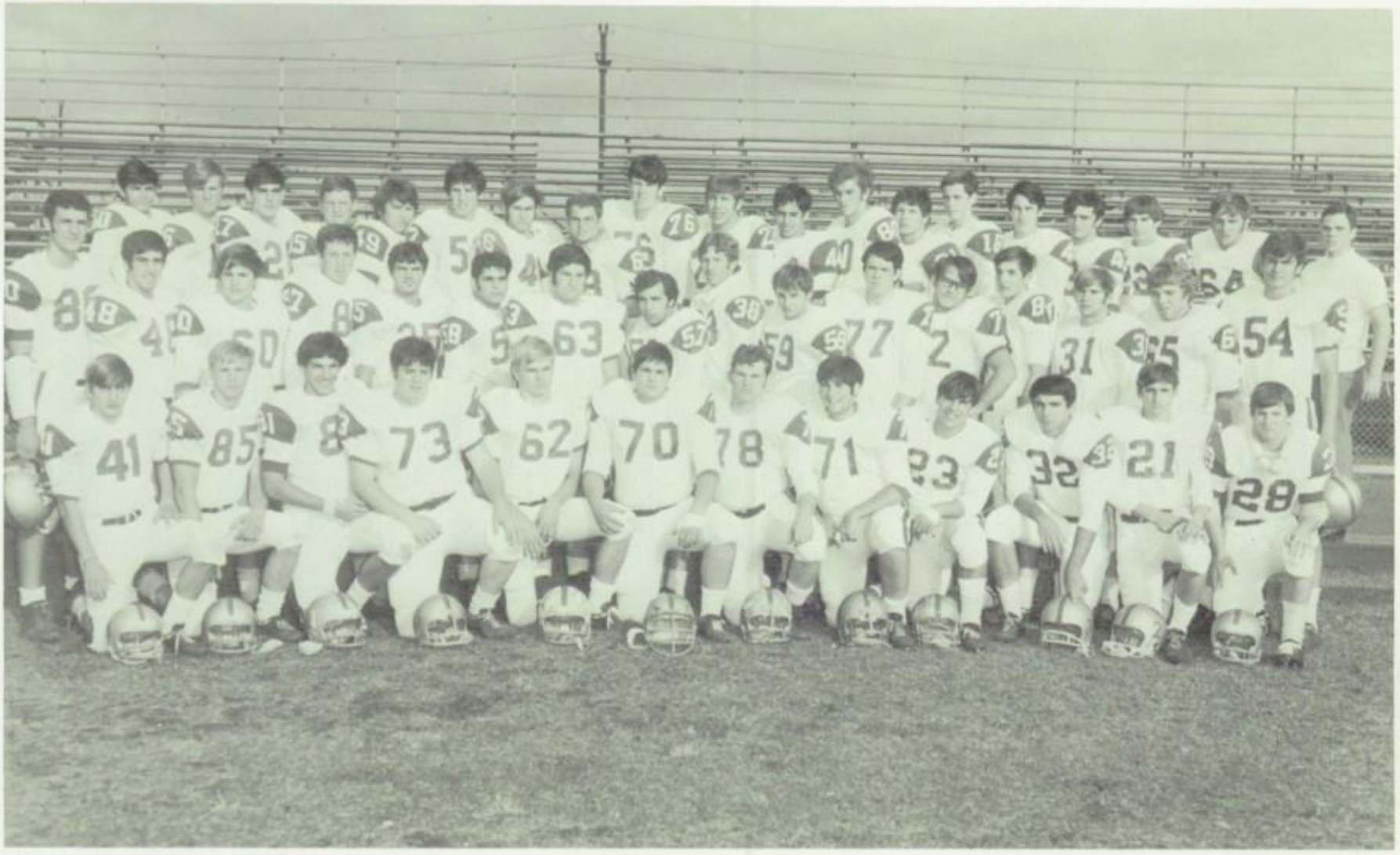

SOCCER

This year's Soccer Team had a tough luck season. Many injuries and some bad breaks caused the team to miss the state tourney by one point. On the whole, fine team efforts were evident in games against the league's better teams, most notably, Hackensack and Teaneck. Congratulations are in order for a good if not satisfying season.

Seniors:
Harvey Canaan
Mike Cohn
Richard Diehl
Paul Dukeshire
Lou Ederer
Ike Gavzy
Mark Henderson

Gary Johnson
Jeff Klueger
Rich Lisbin — Co-Captain
James Montalbano
Gary Poltorak
Daniel Quackenbush
Fran Vitale
Andy Wolf — Co-Captain

CROSS COUNTRY

This year's Cross Country season was a carbon copy of last year's, with outstanding performances from every member of the well-coached squad. The Fair Lawn Cindermen's only setback of the successful year came from the League Champion Hackensack Team.

Seniors:
Alan Braverman
Jack Donohue
Elliot Feit
Gary Gregorek
Marc Platt
Ricky Schultz
Chris Stoveken

BASKETBALL

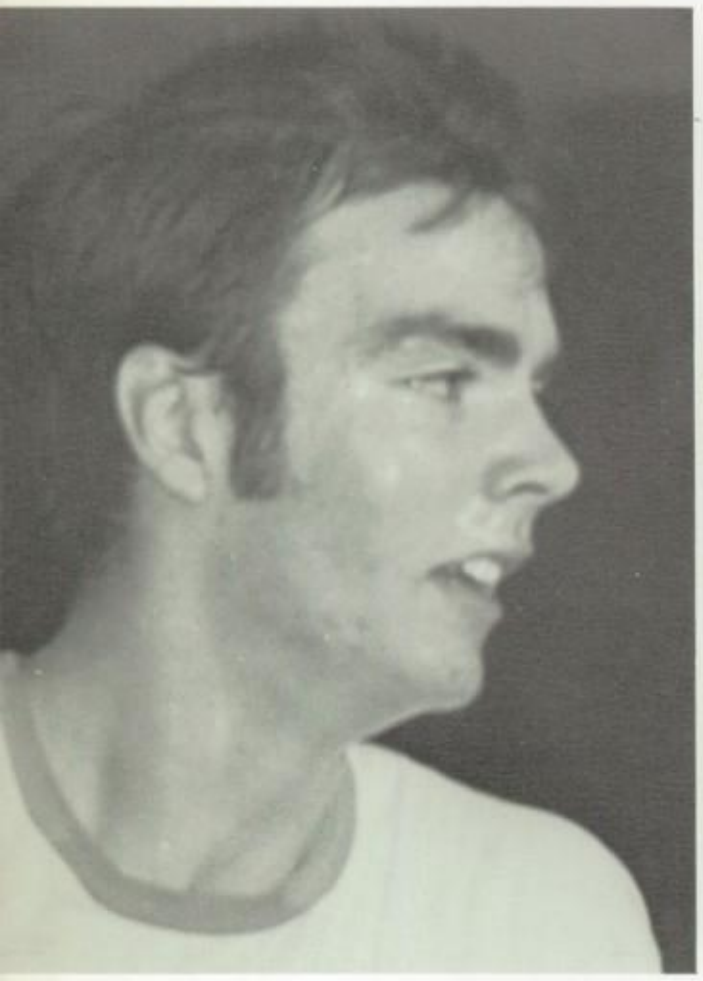

The ability to rise from defeat is a quality that has to be admired in any group. This quality could be applied to the Fair Lawn basketball team more than any organization or team in the school. After starting slowly, the Cutters shot out to become one of the great league powers and made their presence known. Being a young team, Fair Lawn will undoubtedly become a greater league threat in upcoming years.

Seniors:
Douglas Guy
Peter Miller
Richard Pokorny
Larry Sanders
Bruce Williams

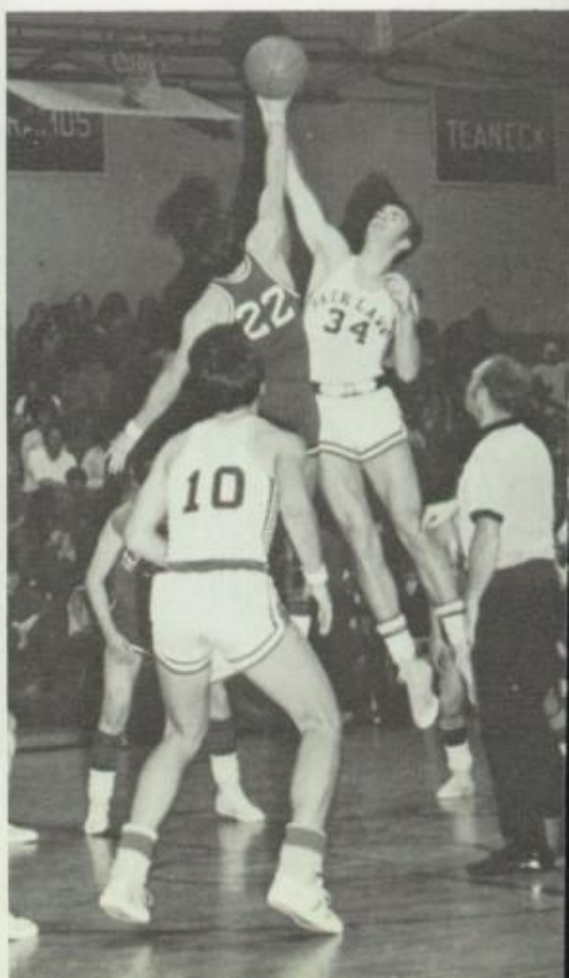

WRESTLING

Seniors:
William Casagrande
Edward Salvi

A poor turnout for this year's team tied the hands of Coach Dan DeLuca and resulted in a rather disappointing mat season. Individual talent was the life-blood of the entire squad. These individuals gave the Cutters the ability to present themselves as a competitive team and were largely responsible for the four victories of the season. Greater depth may greatly improve next year's squad.

SWIM TEAM

The Chlorine Cutters of the 1970-71 season came through with a winning record under the leadership of Coach Jim Bottomley. It was the first season that the Cutters had after-school practices. The team is looking forward to another winning season next year.

Seniors:
Carl Frascogna
Steve Novotny
Lew Paer
Ron Shupler

FENCING

This year for the first time Fair Lawn presented a varsity Fencing Team to the area, and uncharacteristically for any new team, made its presence very well known.
Coached by James Lawther, the team showed great confidence in all its meets. With all the talent exhibited this year, next year's team, with more experience, will undoubtedly be a great local power.

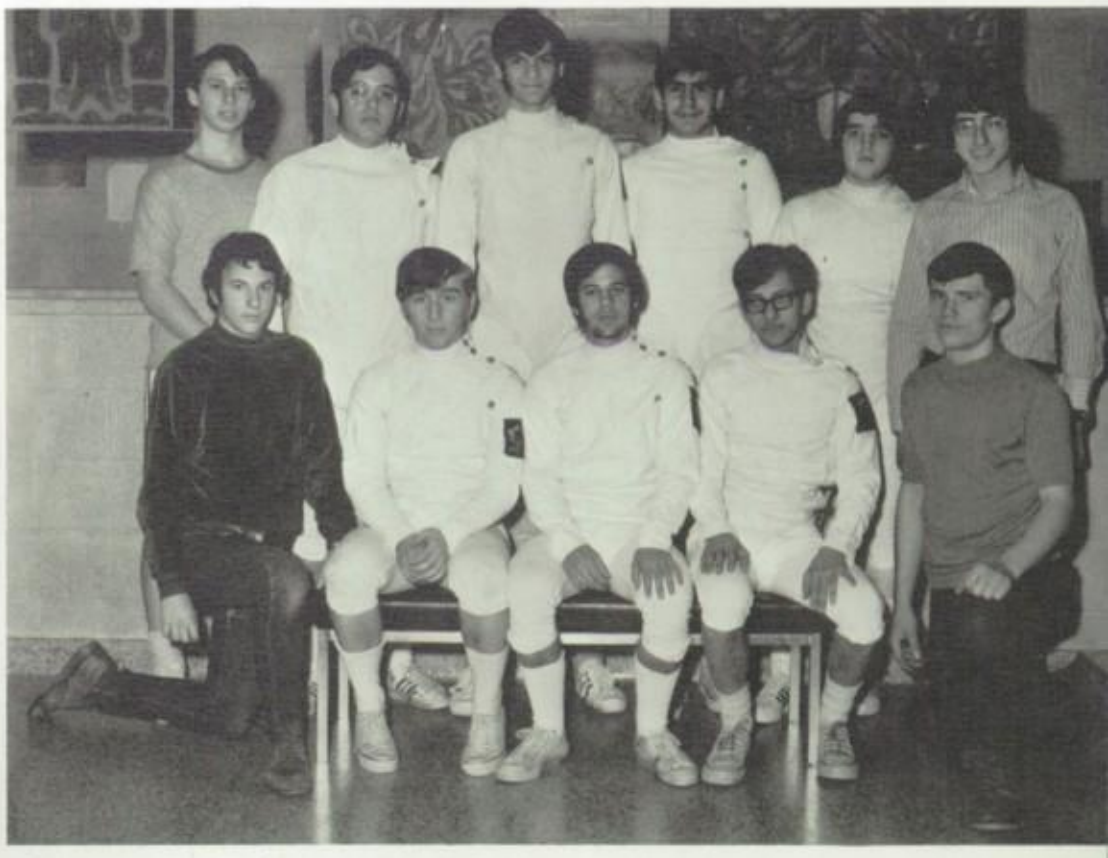

Seniors:
Mark Hecht
Alan Israel
Don Levine
Boris Libster
Mike Ruden
Steve Wahl

BOWLING

Seniors:
Bobby Goldsmith
Frank Lucas
Rick Santana
Gary Sude
Coach — Gary Lausch

GOLF

Seniors:
Art Crowell
Bill Richter
Steve Schneider
Coach — Michael Filippone

BASEBALL

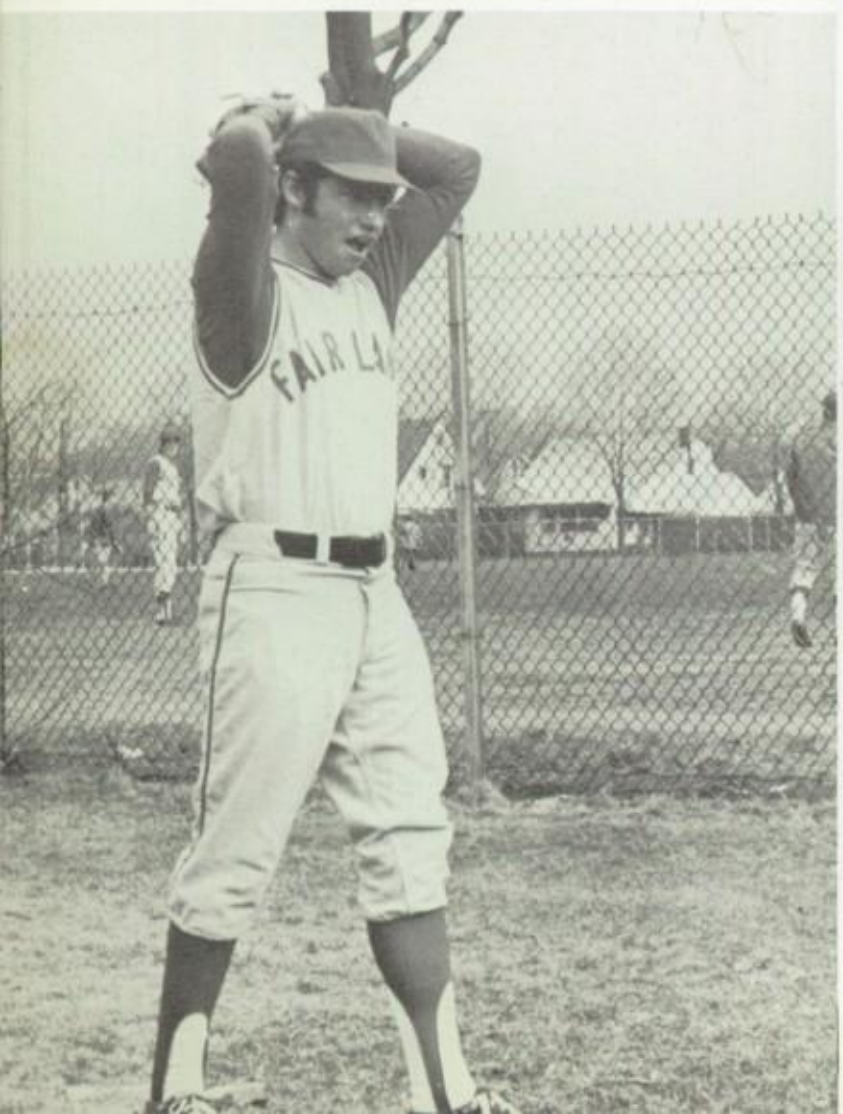

Seniors:
Steve Adamek
John Boylan
Ike Gavzy
Dave Henion
Rick Santana
Al Urdang
Andy Wolf
Coach — Richard Szura

TRACK

Seniors:
Pete Curtis
Bob Downing
Lou Ederer
Gary Gregorek
Bill Langley
Stu Levine
Ron Maletich
Marc Platt
Danny Quackenbush
Dennis Smith
Chris Stoveken
Bob Weinhofer
Coach—Joseph Hausmann

TENNIS

Seniors:
Paul Dukeshire
Joel Grover
Rich Hirschlag
Stan Melnick
Mark Rosenblum

Coach — Harry Holowich

LACROSSE

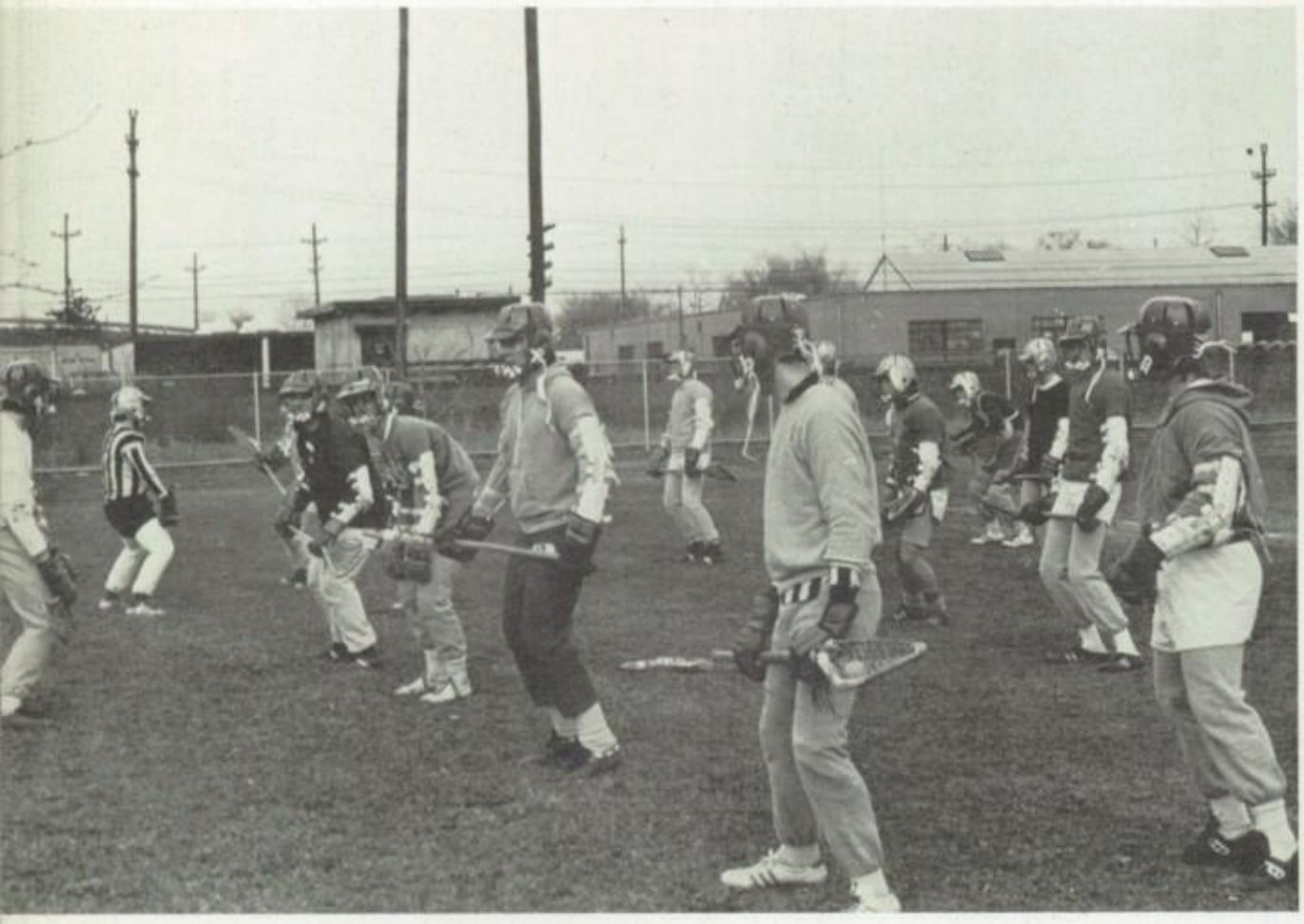

Seniors:
Richard Diehl
David Franz
Mark Hecht
Gary Johnson
Alex Krasnomowitz
Eric Ludlow
Peter Miller
Wayne Molesan
James Montalbano
Ernest Mosca
Gary Orski
Mark Orski
William Petitjean
Edward Salvi
Coach — George Yacykewych

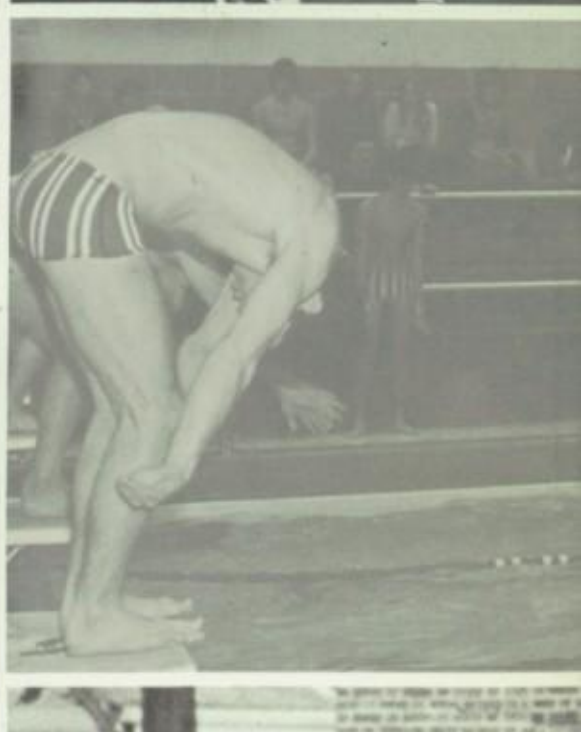

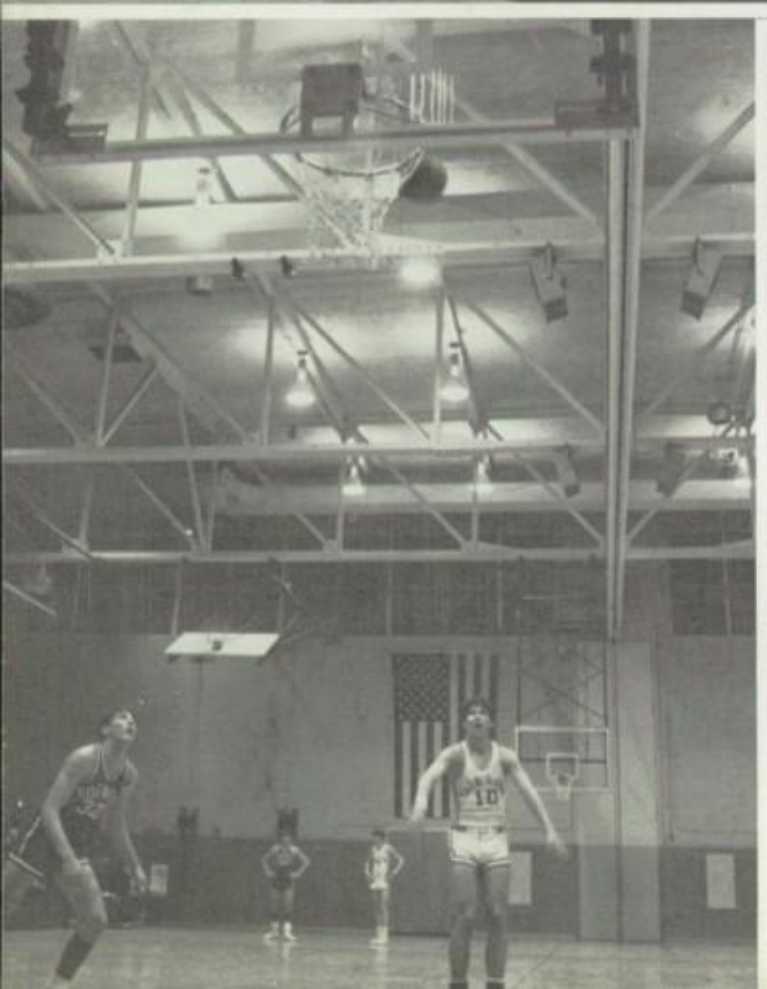

ENGLEWOOD
PASSAIC VALLEY

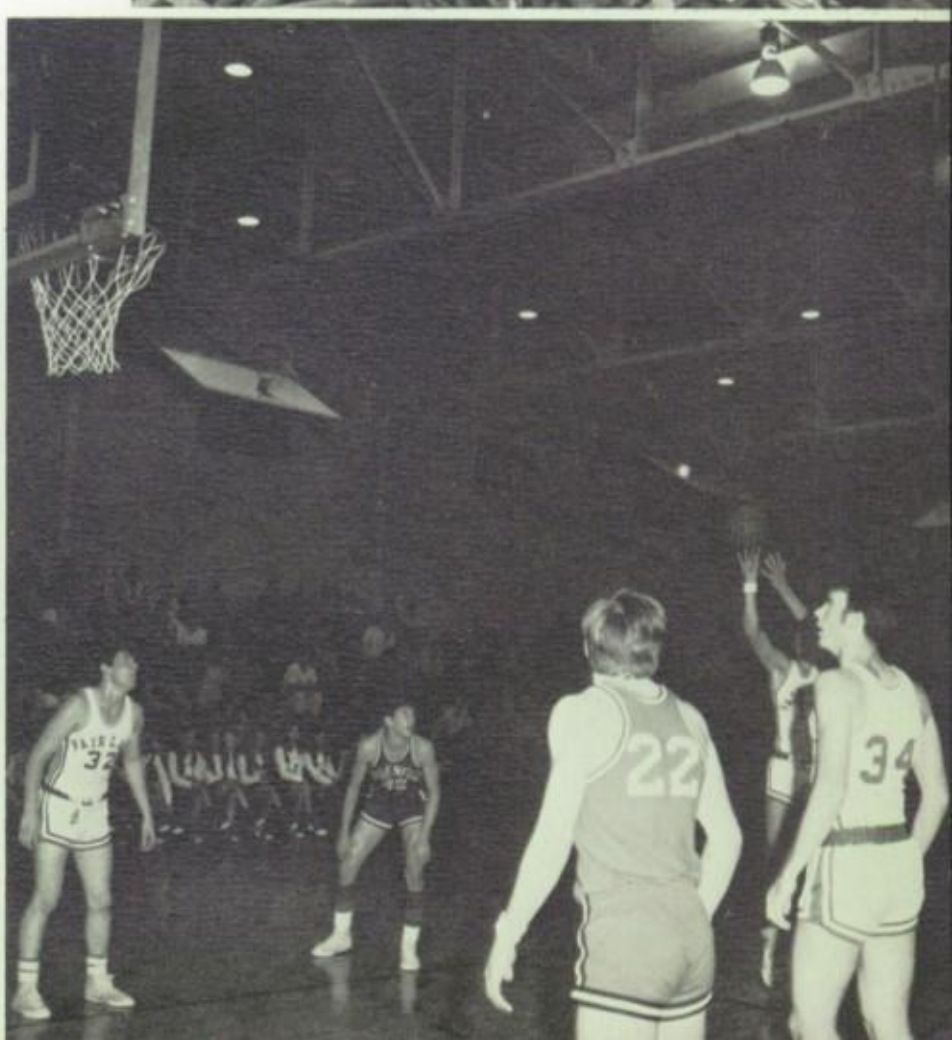
22
34

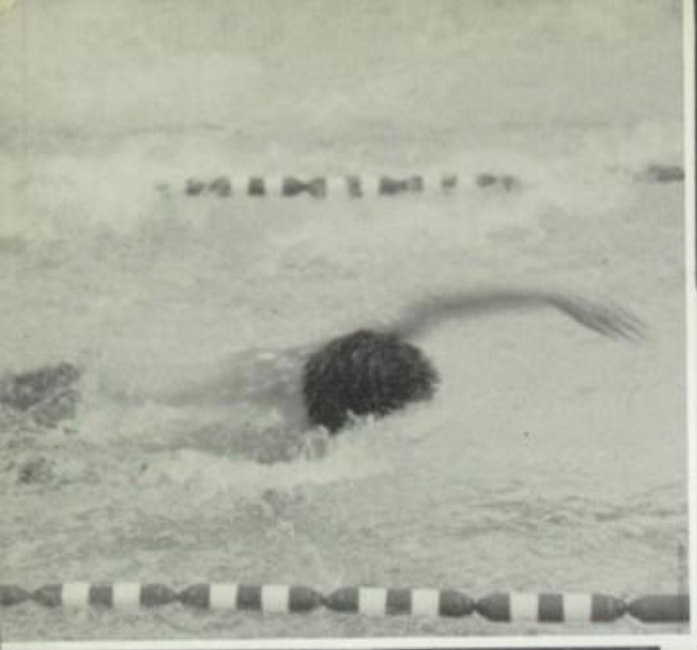

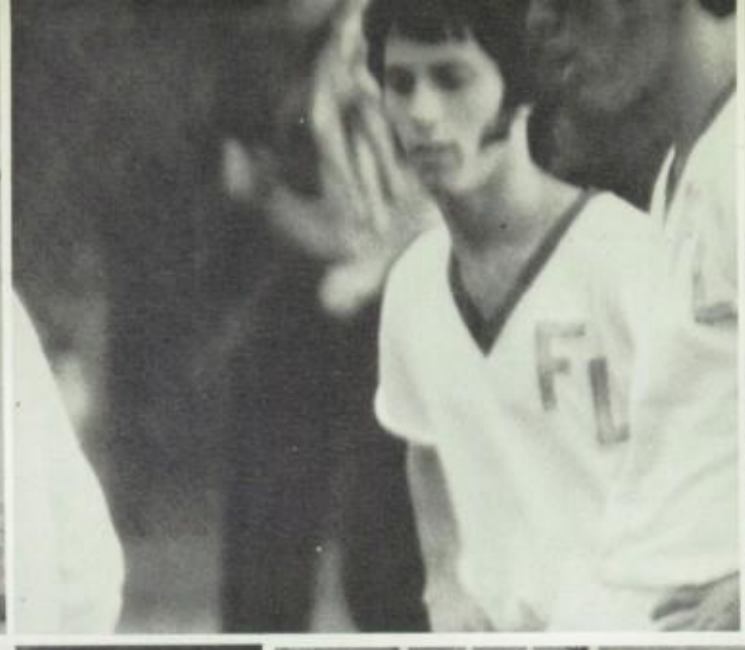

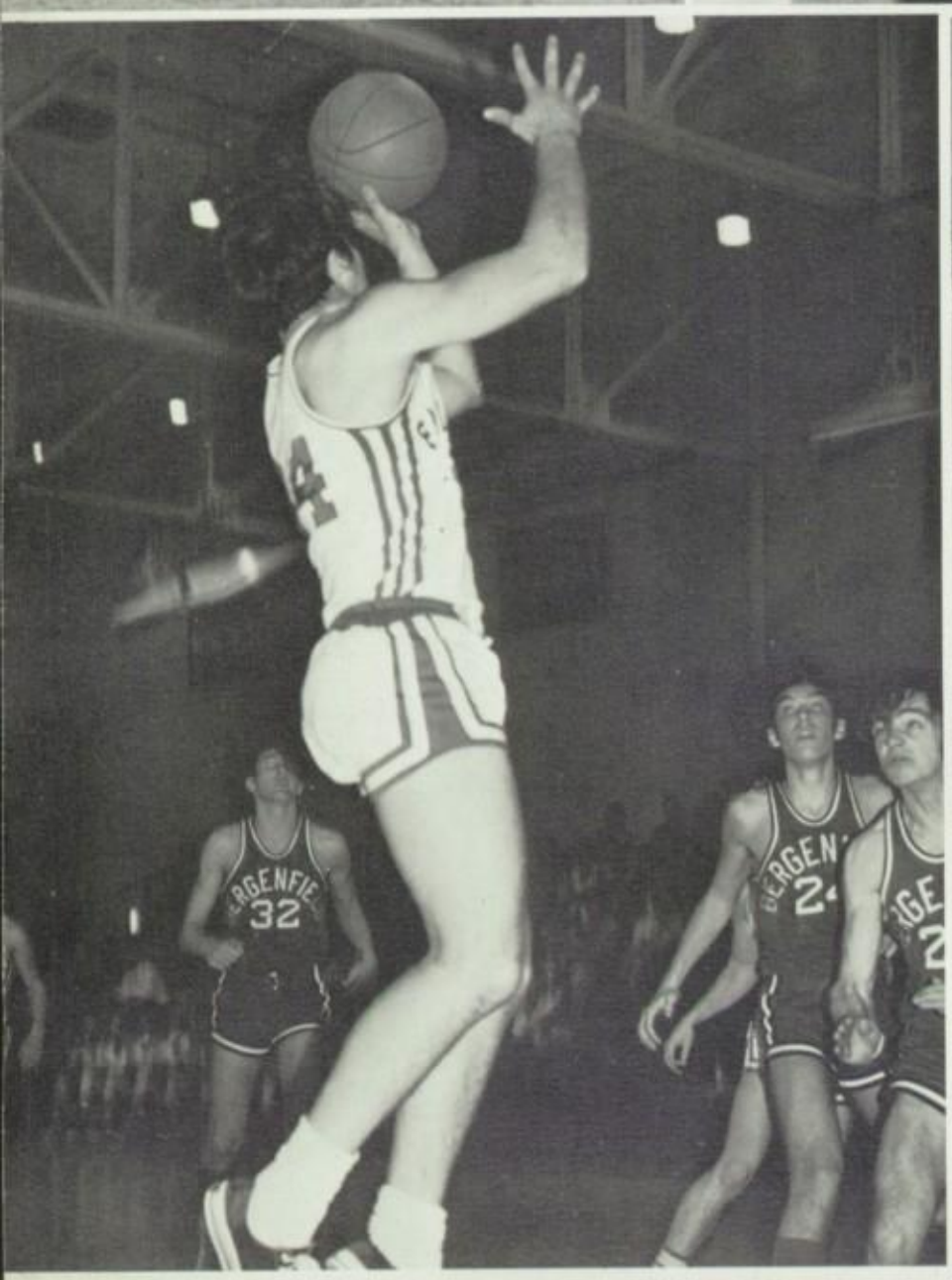
32

23
39
16
32
70
62
54
78
71

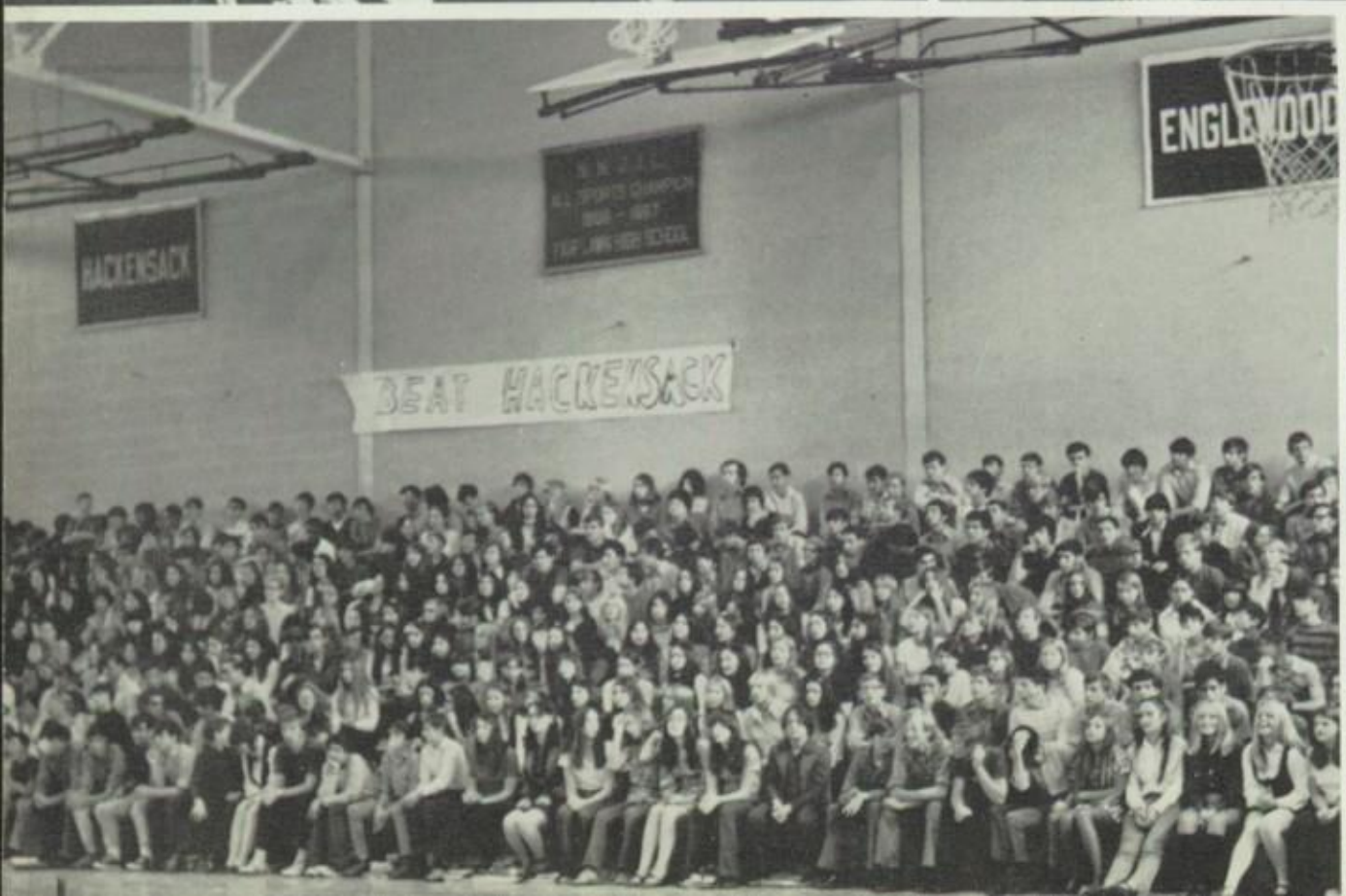
BACKENSACK
BEAT HACKENSACK

50
50
72

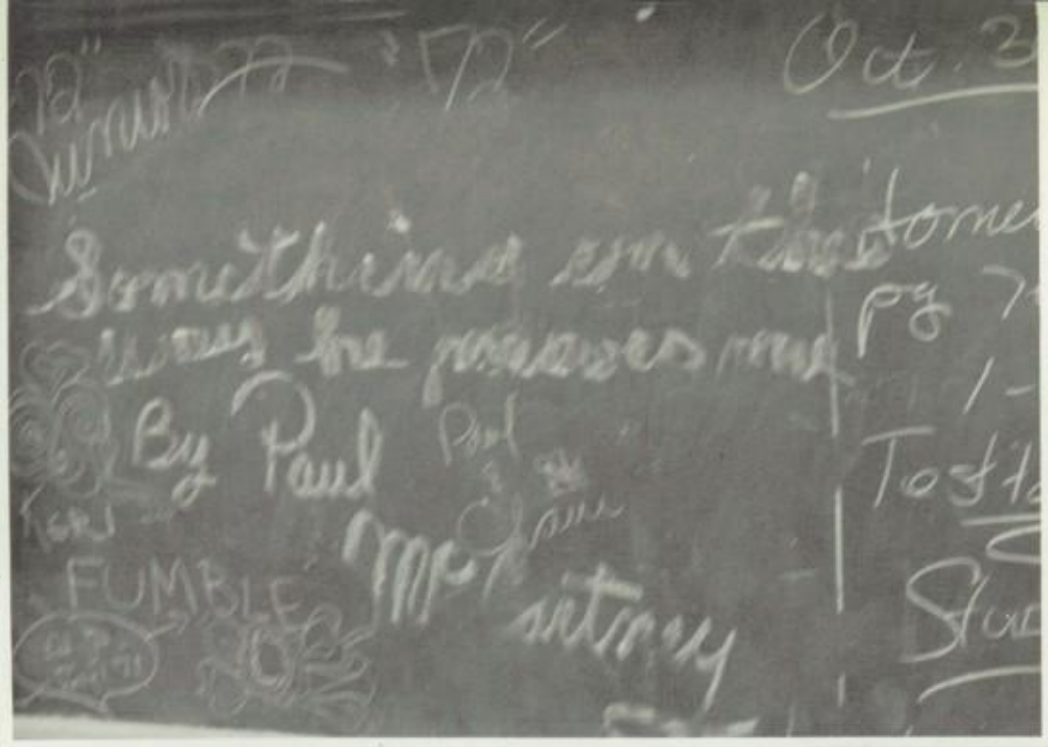
Oct. 3
By Paul
FUMBLE

SENIORS

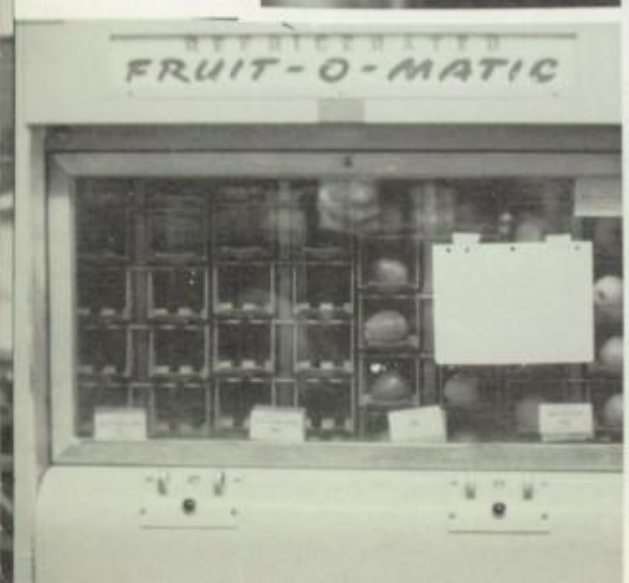
FRUIT-O-MATIC

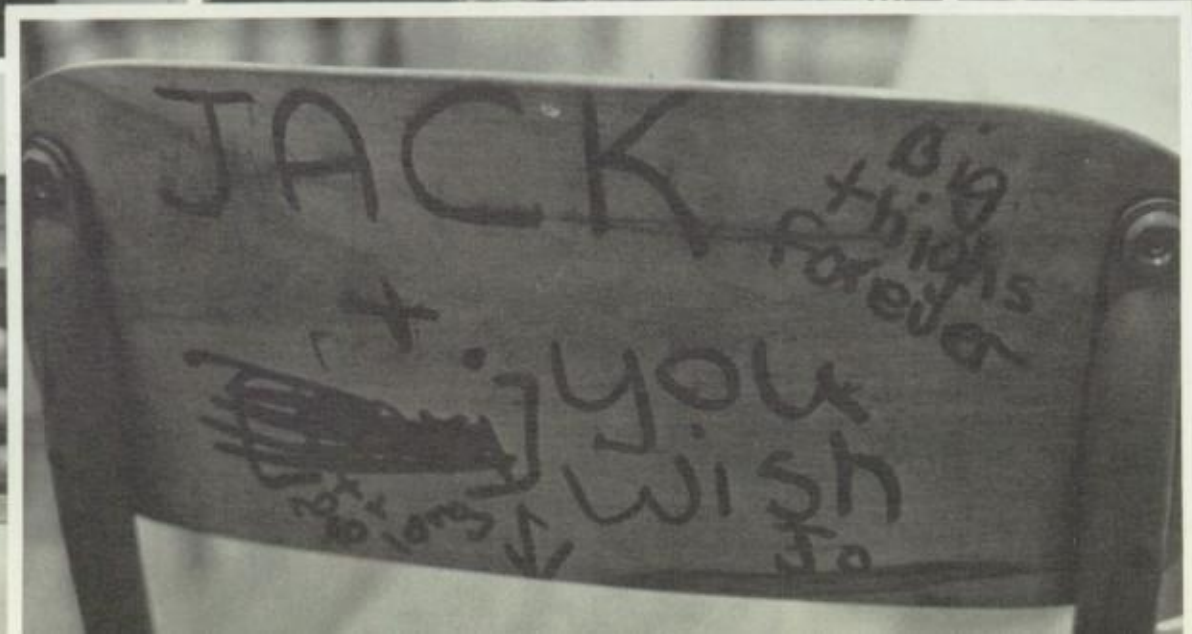
JACK
big
thighs
forever
+
your
wish

Wings . . . Patterns . . . Confusion . . . pep talk . . . candy sale . . . "Those Were the Days" . . . dress code clash . . . Choir European tour . . . class rings . . . PSAT's . . . Moratorium . . . impressing the evaluators . . . come Saturday mornings — SAT's . . . Hershey Exchange . . . Rally: "Out of Cambodia!" . . . "Paradiso" . . . Earth Day . . . 26 miles in the rain: Hunger Walk . . . Time Capsule — FLHS June 5, 2000 . . . Beanie Sale . . . Peggy comes from Singapore . . . Mr. Martin arrives . . . Rally

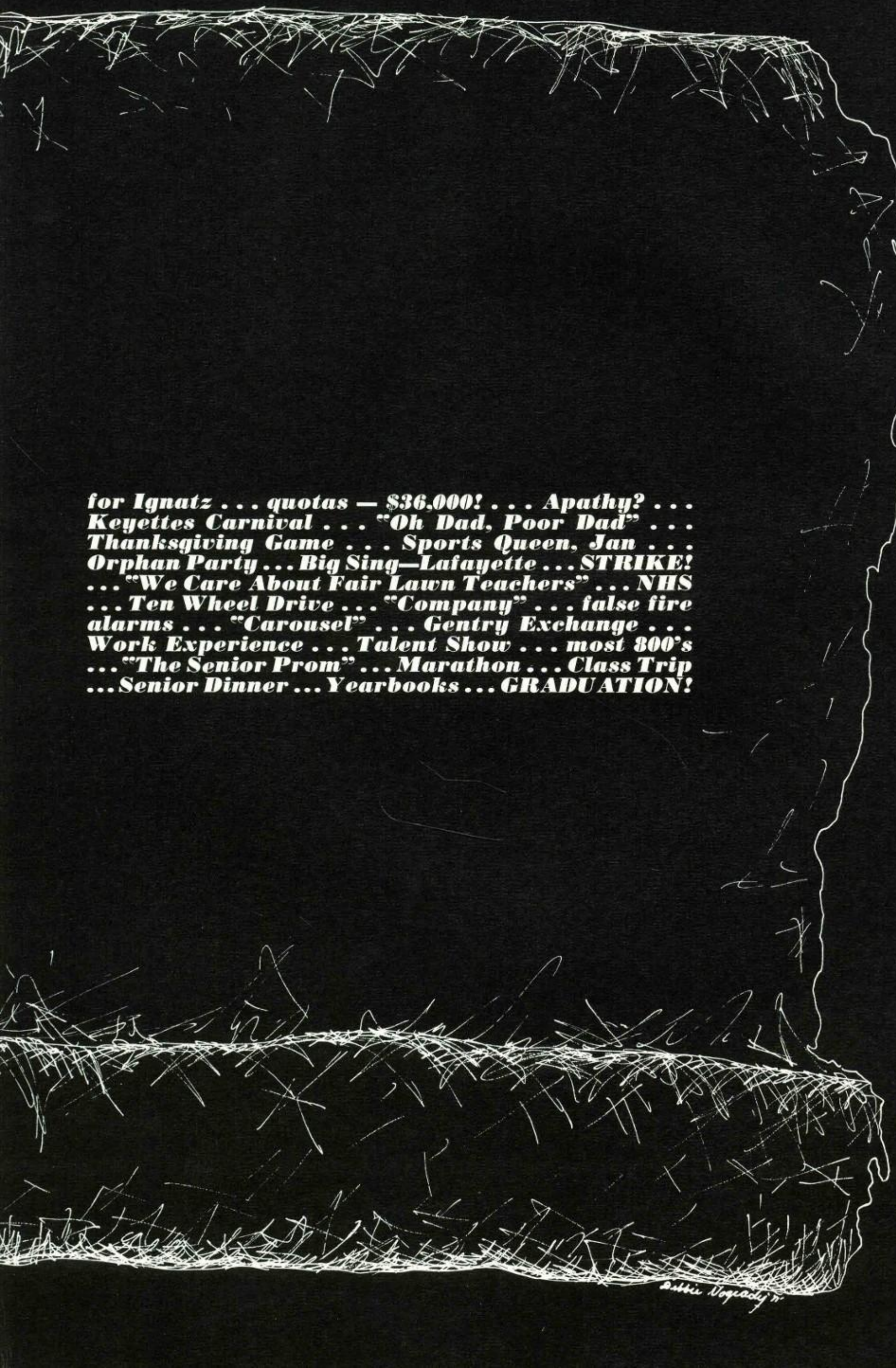

for Ignatz . . . quotas — $36,000! . . . Apathy? . . . Keyettes Carnival . . . "Oh Dad, Poor Dad" . . . Thanksgiving Game . . . Sports Queen, Jan . . . Orphan Party . . . Big Sing—Lafayette . . . STRIKE! . . . "We Care About Fair Lawn Teachers" . . . NHS . . . Ten Wheel Drive . . . "Company" . . . false fire alarms . . . "Carousel" . . . Gentry Exchange . . . Work Experience . . . Talent Show . . . most 800's . . . "The Senior Prom" . . . Marathon . . . Class Trip . . . Senior Dinner . . . Yearbooks . . . GRADUATION!

71
IGNATZ

FAIR LAWN

WHEEL

dream
MIRROR
SOME LIKE IT HOT
The Hinting Season.

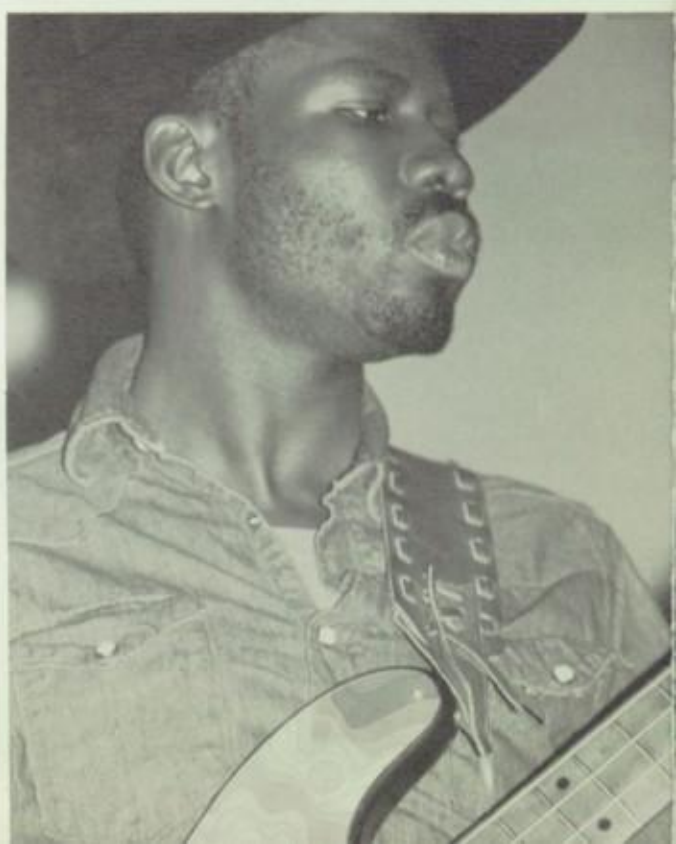

PASSAIC
VALLEY
HIGH

Famous Names

ANGELA ABBRUZZESE
"Ang"

STEPHEN ADAMEK
"Duck"

SHARYN ADAMS

MARTHA ALAMO
"Mart"

"ACTION!"

ANDREW ALPER
"Andy"

MIRIAM ALPERSTEIN
"Mimi"

KATHRINE ALTAMURA
"Stretch"

PATRICIA ANTHONY
"Patti"

KAREN ANN ANTLITZ

FRANCESCA ARGENTINA
"Fran"

"I am not a prison warden!"

JOANN ARONICA
"Jo"

ELLEN ARONOWITZ
"Ellen"

JERRY ARONOWITZ

FELICE ASCHER

ANNETTE ASLAN
"Annette"

SUSAN AST

ELLEN ASZKENAS

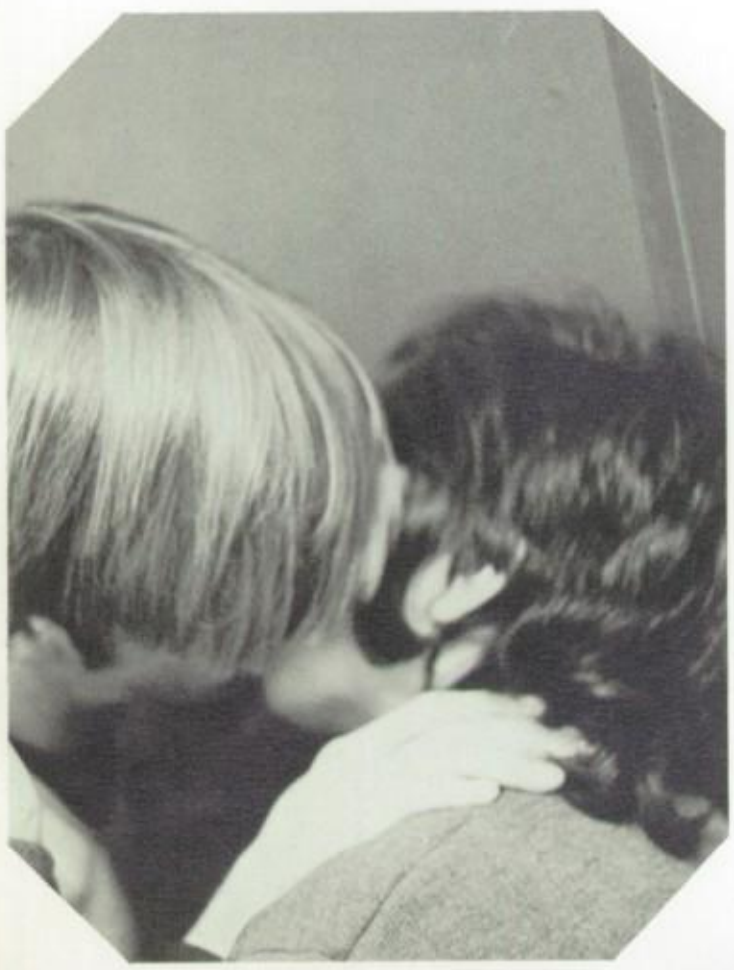

Stoveken's time out for inspiration.

JEFF AUSTRIAN
"Daisy"

SANDRA AXELROD

DEBRAH BAKER
"Debbie"

THOMAS BALDASSARI
"Tom"

MIRIAM BALL

CLAIRE BARKALOW

RONNIE BARON

LYNDA BARRACLOUGH

LAWRENCE JAY BASKIND
"Larry"

WILLIAM BAUCHKE
"Bill"

SUSAN BECKMAN
"Sue"

GERRY-GAIL BEDNARZ
"Ger"

JOHN BEEKHUYSEN
"Beek"

JOEL BEER

ANDREA ELLEN BELLI
"Andie"

"I sold my quota . . . $36,000!!!"

JAMES BENANTI
"Jim"

BARBARA BENDER
"Barb"

SHARYN BENDER
"Shari"

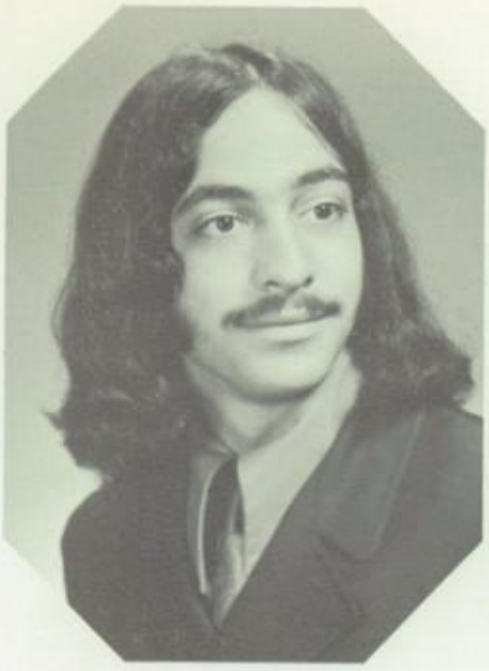

STEVEN BENDER

LARRY BENNETT

RICHARD BENNETT

". . . weighing in at 220 pounds, Patty Rothermel!"

KATHY BENSON
"Benson"

BARBARA BERG

MARCY BERGER

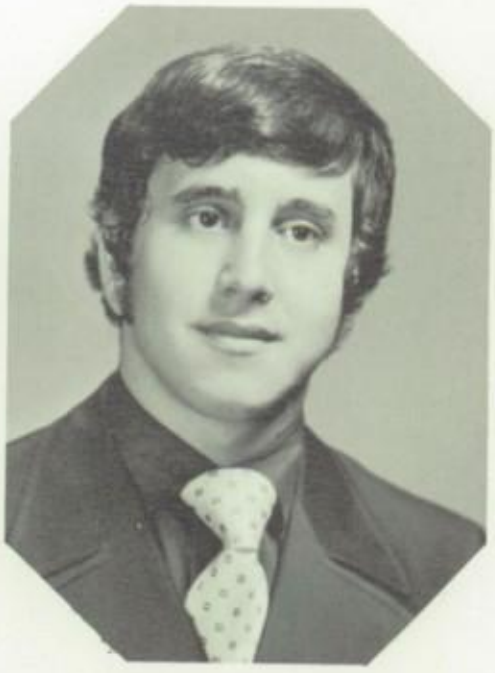

DOUGLAS BERMAN
"Doug"

SANDI BERNIKER

LINDA BERNSTEIN
"Bernie"

SHARAN BERZIN

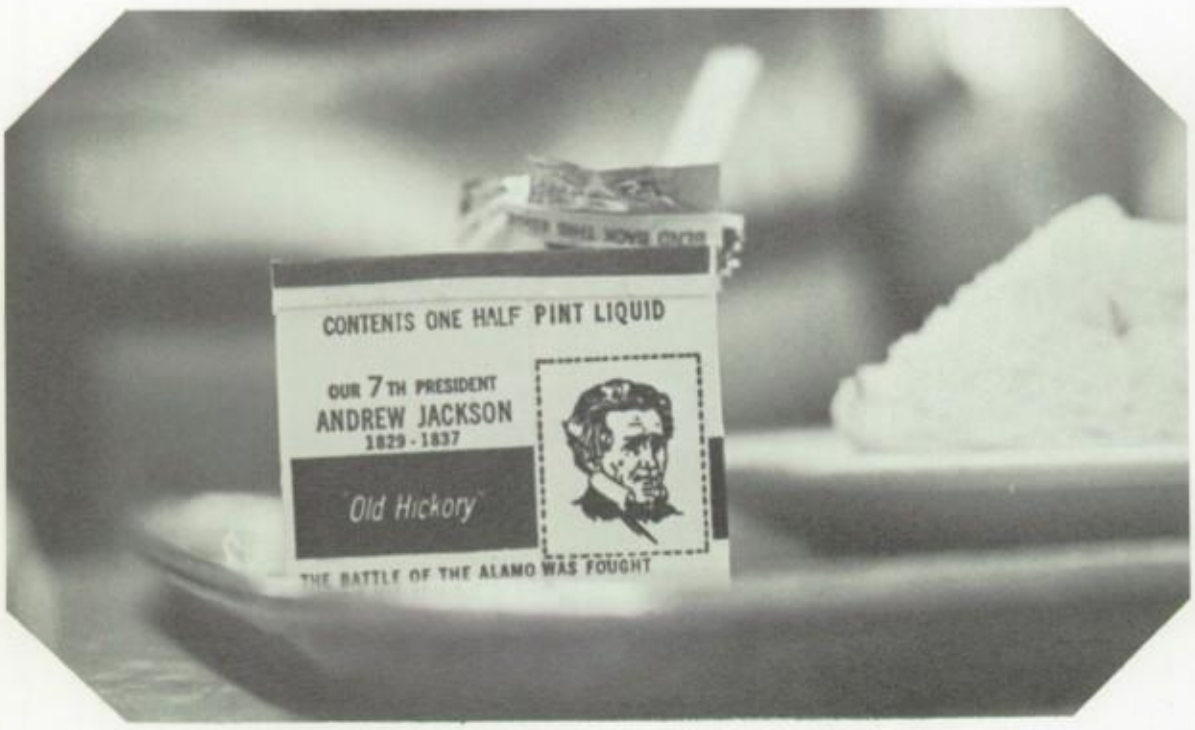

Digesting the facts

LEONARD BIERMAN
"Len"

BARBARA BILLECI
"Barb"

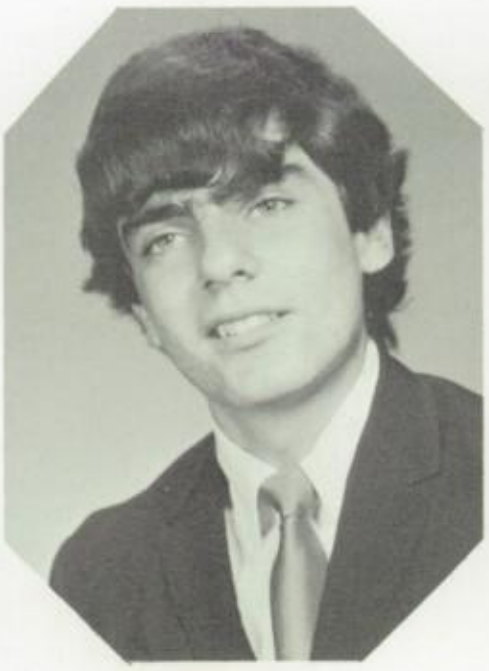

RICK BILLERA
"Rick"

AMERICO A. BILOTTI, JR.
"Ricky"

SANDY BITTER
"Bitter"

JOSEPHINE BIVONA
"Jo"

BETH SUE BLANKSTEIN

WINFRIED BLASK

". . . and it's not addictive!"

JODI BLOCK

BARBARA BLOK
"Bobbi"

NEIL BLUMENTHAL

ROY BOGERT

ALAN BORDOGNA

DEBRA BORNE
"Debbie"

RICHARD BOSCIA

Cheerleaders rest during half-time.

KENNETH BOSCO
"Webster"

SUSAN BOYAS
"Sue"

TRINA BOYCE

JOHN BOYLAN
"Jack"

DENISE BRAUNSTEIN

ALAN BRAVERMAN

"For the last time . . . that's their goal!"

ANDREA BRENNER
"Andi"

BETSY BRININGER

BRUNO BRODA

MICHAEL BRODA
"Lucky"

LINDA BRODY

LOIS BROOKS

ALISON BROWN

Chris Stoveken leads the race . . .

CHARLES BROWN
"Charlie"

MARGARET BROWN
"Peggy"

ANTHONY BROWNE
"Tony"

SUSAN BRUMMER
"Susie"

MICHAEL BUGLIO

FRANCES LAURA BURKHOFF
"Fran"

DONALD BUTERA
"Don"

EILEEN BUTERA
"I"

as Rick Schultz follows close behind.

STEVEN BYER
"Steve"

JOHN R. CALLAHAN
"Cal"

EDWARD J. CAMPBELL
"Ed"

HARVEY CANAAN
"Harv"

MICHELE ANNE CANGER
"Missy"

JOHN CANNITO

KIM CAPWELL

Diane . . .

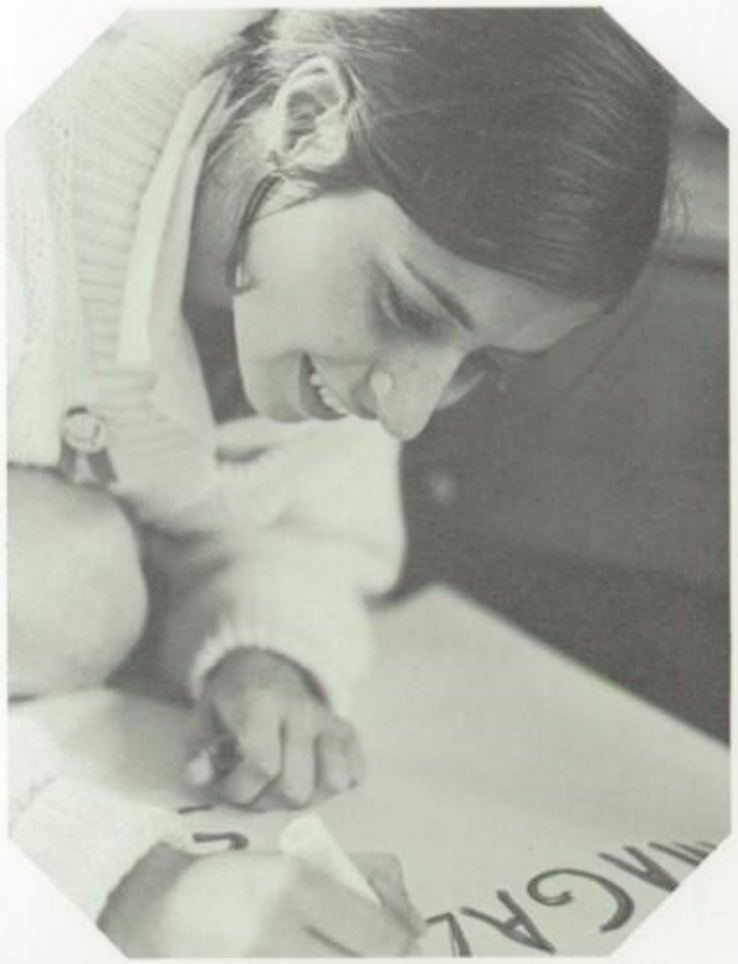

TONETTE CARBONE

KIMBERLY CARTER
"Kim"

VALERIE CARVER
"Val"

WILLIAM J. CASAGRANDE
"Deke"

EDWARD CASAMA

EDWARD JOHN CASTELINE
"Ed"

and "Fran" go gung-ho magazine sale.

MELISSA CATRI

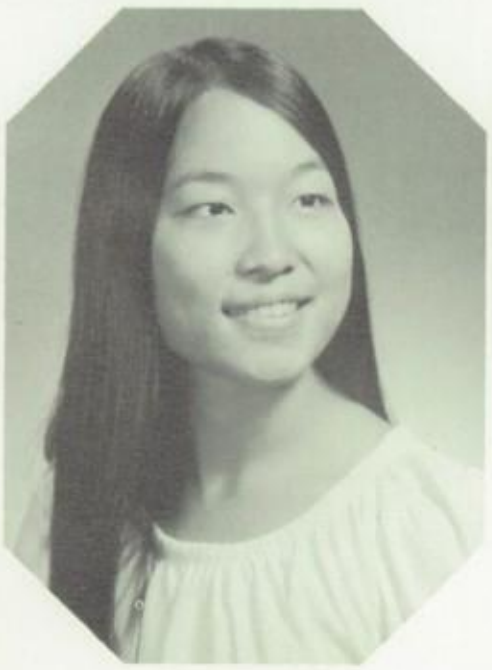

JESSICA CHAO

CHRISTINE CIAVATTONE
"Chris"

JOHN CLAUSS

KAREN COCHIN

SUSAN COE

DAVID COHEN

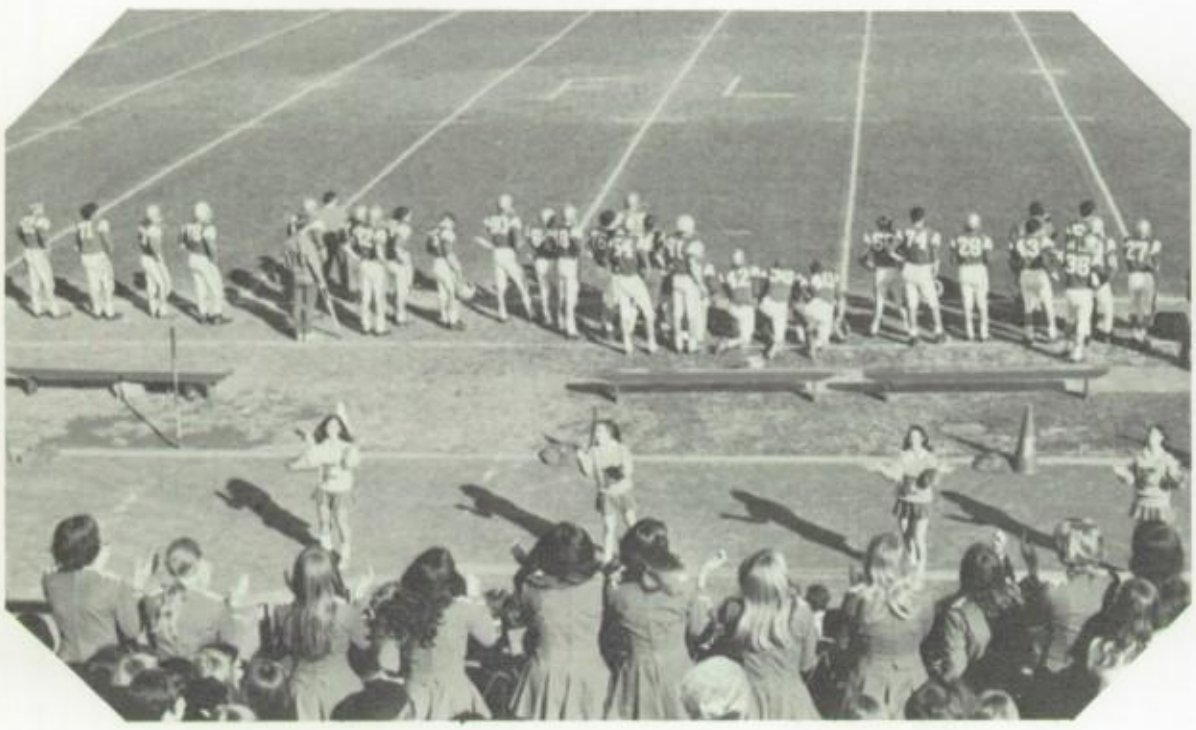

Cheerleaders excite the crowd during a big game.

JUDI COHEN

MARCY COHEN

MINDY COHEN

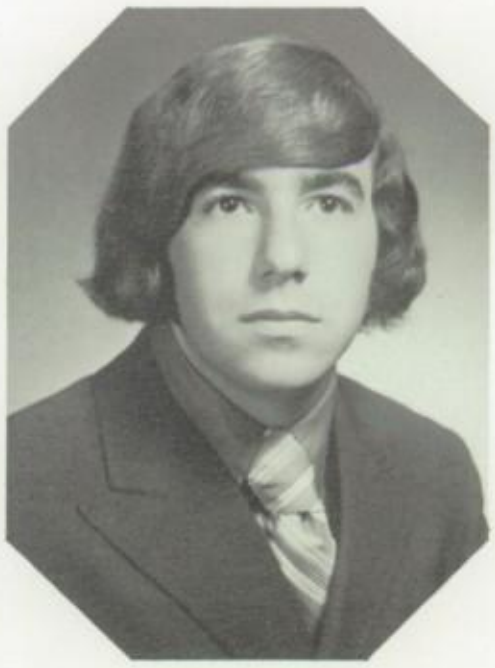

SETH COHEN

WILLA COHEN

MICHAEL COHN

ROBERT COLE

BARRY COLYER
"Flash"

"Cheerleader" Mona Finston encounters three Ignatzes.

HEATHER CONNELL
"Heather"

MAUREEN CONROY
"Moe"

KATHLEEN CONTE
"Kathy"

DANIEL COOPER

JOHN CORBETT

BARRY CRAWFORD

CLAIRE CRAWFORD

DOREEN CRAWFORD

CATHY CRICHTON

ARTHUR CROWELL
"Duke"

MARVA CUMBERBATCH
"Wendy"

GAIL HELEN CURCIO
"Urco 2"

PETER CURTIS
"P. A."

A little hot air escapes.

MIKE DARMISS

CLAUDIA DAVIS

CAROLE DEBRUIN

KENNETH DEHAUSKI
"DeHausk"

FRANK DELIZZA

ELAINE DELORENZO

LAWRENCE DELSEN
"Larry"

The New Masques present their first production.

SALLY DELUCIA

DIANE DEMARIA

DEBRA DEPIETRO
"Debbie"

PAUL DERIENZO

PETER DEYONKER
"DeYonk"

BOB DICKERMAN

RICHARD A. DIEHL
"Rich"

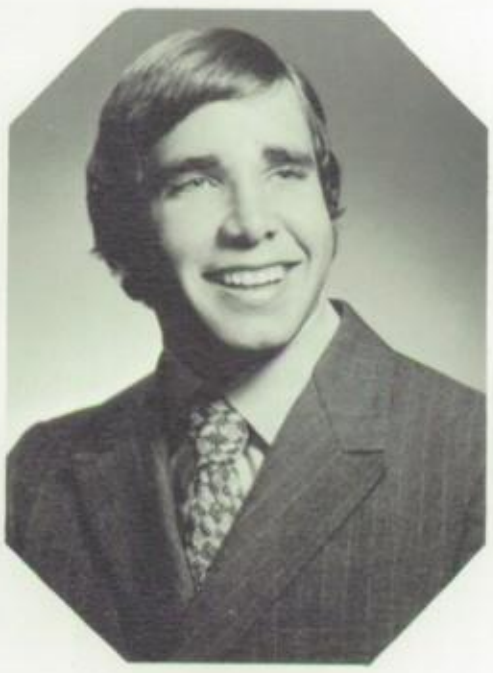

ANTHONY DIGIOVANNI
"Alfonse Fubar"

Fred Raker resists the affections of Maureen McGrath in "Oh Dad, Poor Dad."

STEPHEN DIORIO
"Steve"

LEONARD DIPERI
"Lenny"

IRA DOBROW

JANE DOD

THOMAS DONATACCI
"Tom"

JOHN J. DONOHUE
"Jack"

ROBYN DOUGLAS

The bottom half of a Santa Claus doll?

JULIA DOVIN
"Julie"

MICHAEL DOVSKY

ROBERT DOWNING
"Bob"

BRUCE ALAN DRESNER

CHARLES DRISCOLL
"Charlie"

EDWARD DUDEK
"Eddie"

Roberta Levine and Jeff Hoffman work diligently on the magazine drive.

NANCY DUERR

ELLEN DUFFY

DAVID DUHL

PAUL W. DUKESHIRE
"Duke"

MICHAEL EDELMAN
"Ed"

SAMUEL EDELMAN
"Sandy"

BARBARA EDELSTEIN
"Barb"

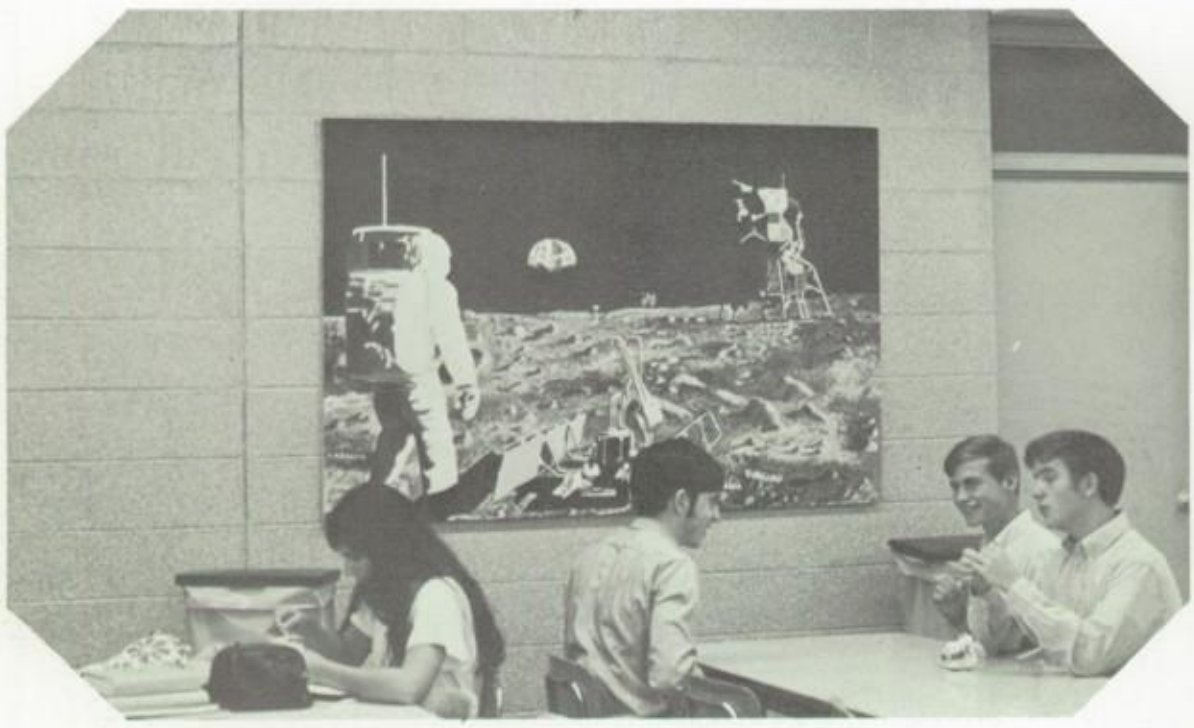

Our cafeteria, love it or leave it.

LOUIS S. EDERER
"Lou"

KEVIN EDGAR

DONALD EELMAN
"Don"

HAL ENNIS

STEVEN ESCHEN

LOIS ESSER

MARILYN FARBER

RICHARD FARBER
"Farb"

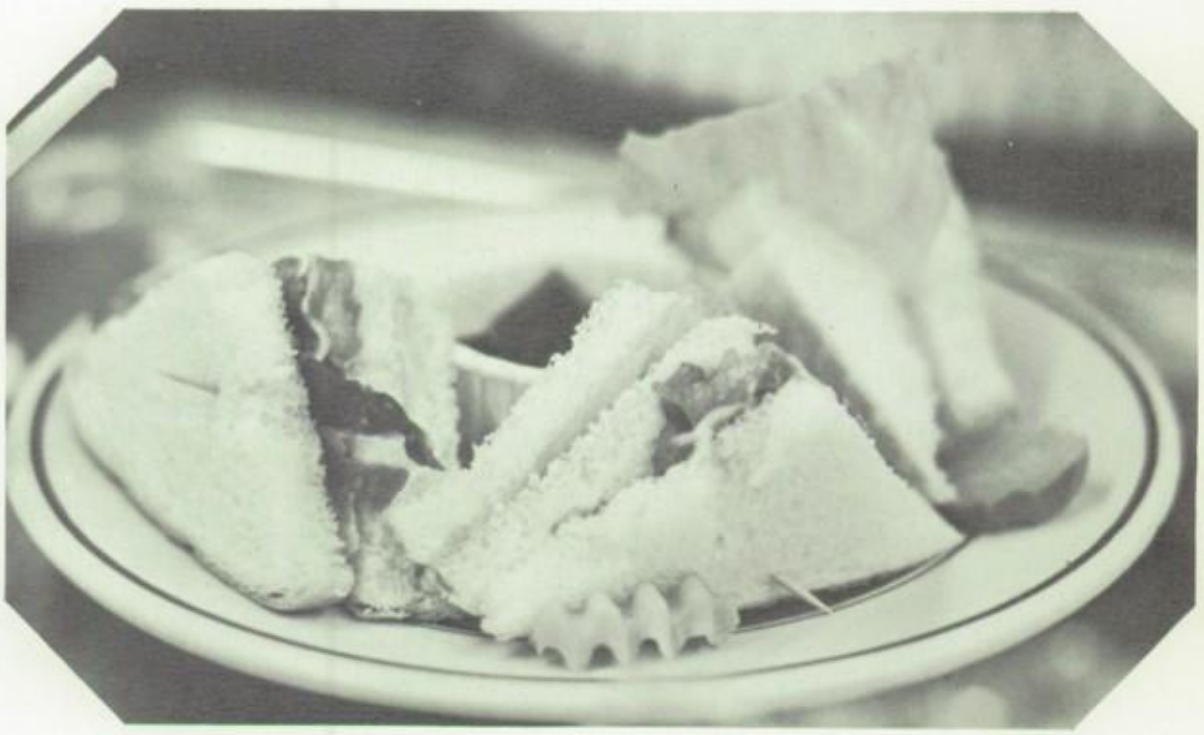

Don't kid yourself; it's plastic.

PATRICIA FATTA

SUSAN FEINGOLD

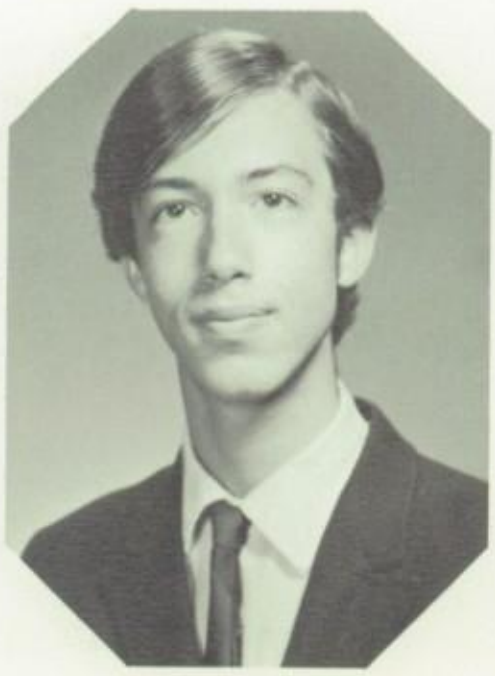

ELLIOT FEIT

DAVID FELDMAN

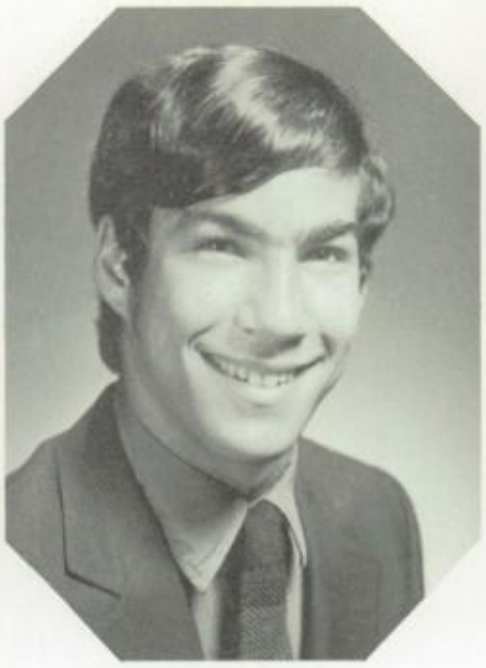

HOWIE FELLER
"Howie"

RICHARD FIELDING

ALLAN FIERSTEIN

Grin and bear it!

MONA DEE FINSTON

TERESA FIORITO
"Terry"

AMY FISCHER

JACK FISHER
"John the Baptist"

PAT FITZGERALD
"Fitzhugh"

MARTIN FLAPAN

The Literary Staff, under the supervision of Mrs. Harkey, helps prepare the yearbook.

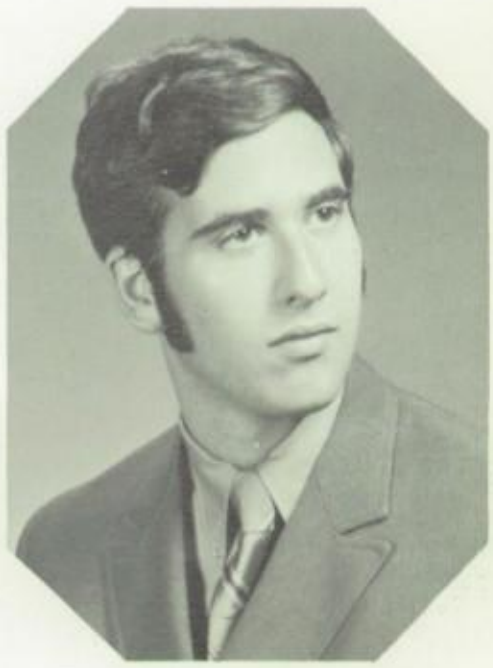

JAY FLEISCHAUER

DOUGLAS FLEMING
"Doug"

KAREN FOLK

PATRICIA FOPMA
"Pat"

JANICE FORSTROM
"Jan"

GERARD FRANK
"Jerry"

JUDY FRANK

"I hope she's not cutting."

TOM FRANK
"Tom"

DAVID FRANZ

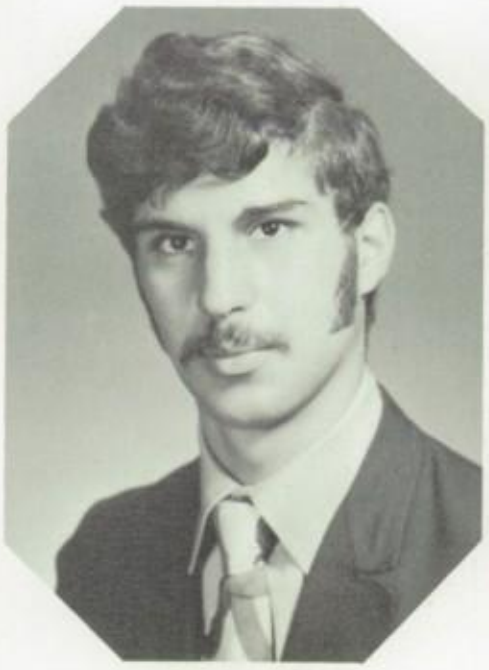

CARL FRASCOGNA

JACQUELINE FREITAG

ALAN FRIEDMAN

FRANCINE FROST
"Frannie"

JAN FURUTANI

STEVEN GALANTE
"Steve"

Mrs. Morasco — Best Looking and Best Dressed Teacher.

RICHARD GALGANO
"Rich"

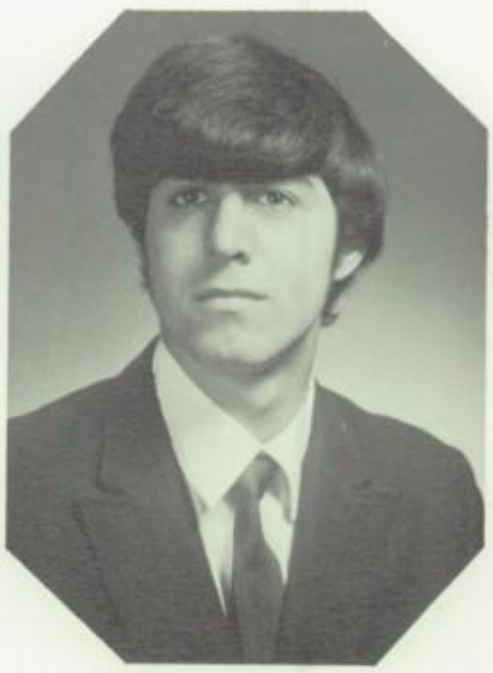

LOUIS GALLO
"Gallo"

BRIAN GARRITY

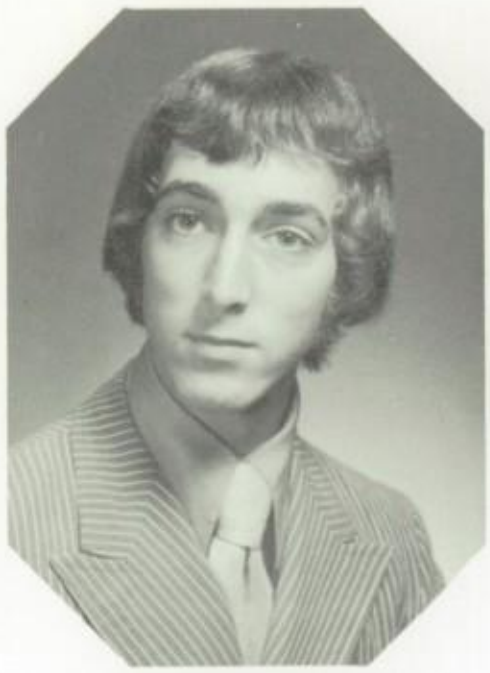

LARRY GATES
"Cookie Man"

IKE GAVZY
"Ike"

JOANN GERARDI
"Jo"

MICHAEL GIGLIO

Mr. Block relaxes in the library.

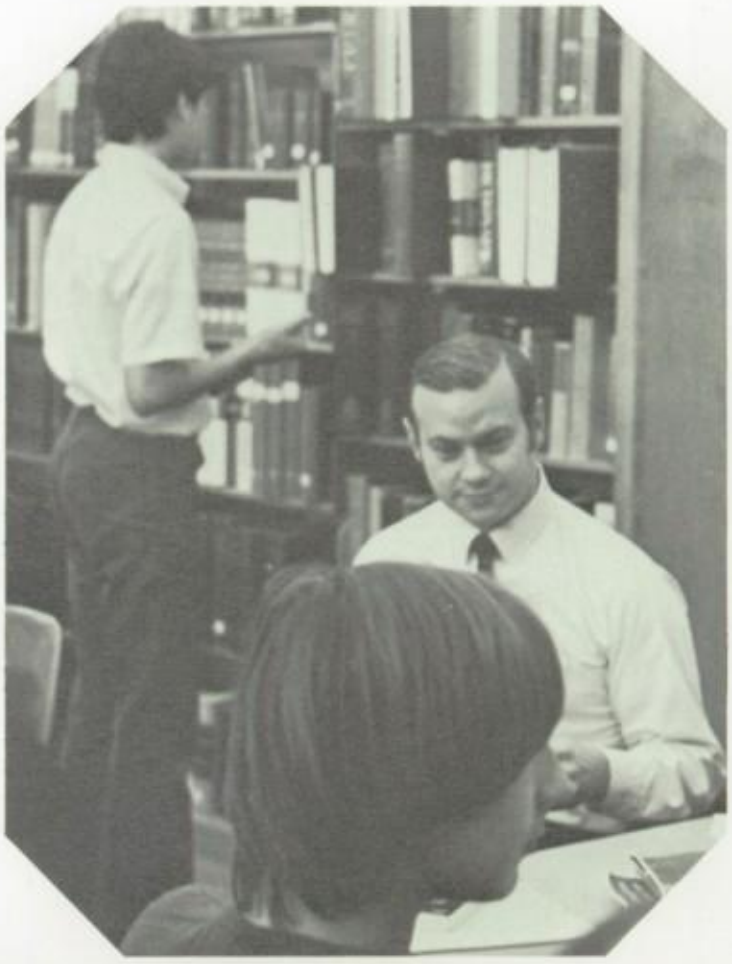

RICHARD GINSBURG

JANET GIORDANO

MERYL GLASER

GAIL ARLENE GLATTER
"Nancy Nature"

SUSAN GOFF
"Sue"

GERSHON J. GOLDBERG
"Gersh"

Sophomore Barry Milazzo runs for daylight.

CLIFFORD GOLDENBERG

JUDITH ELENA GOLDENBERG
"Judy"

MITCHELL GOLDING
"Mitch"

MARK GOLDRING

ROBERT GOLDSMITH

RHONDA GOLDSTEIN

CLAUDIA GOMEZ

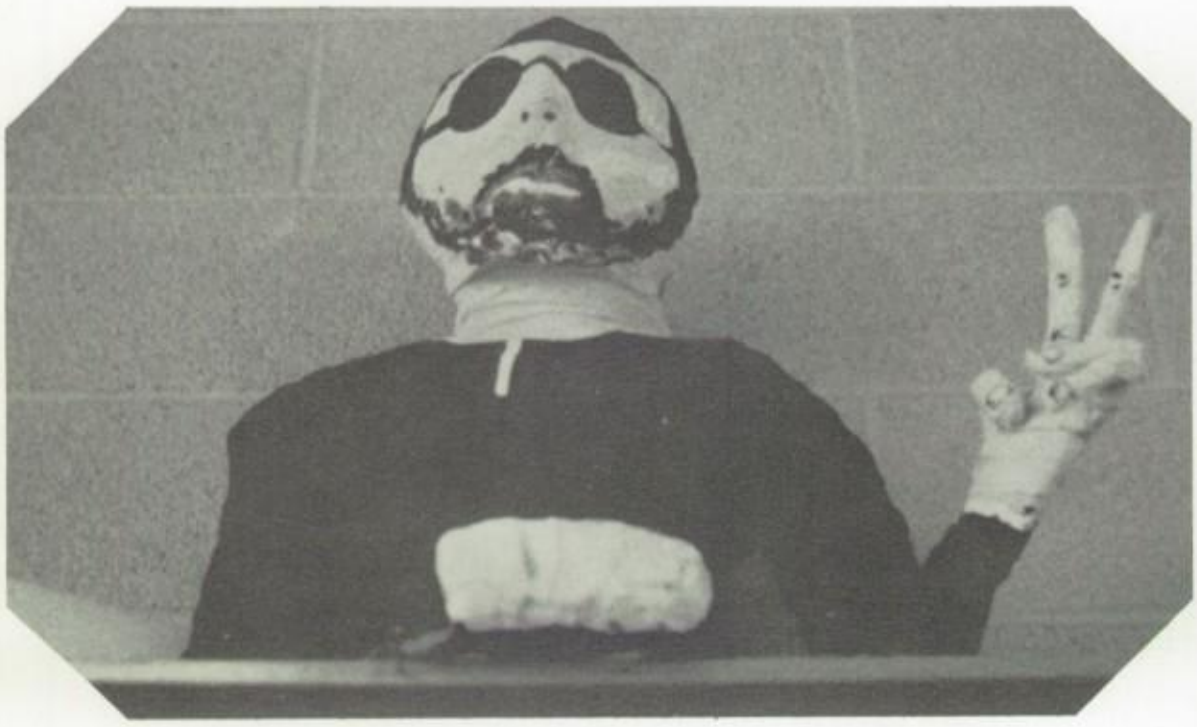

Another brother for peace

ROBERT GORDON

SHELLY GORDON
"Shelly"

WILLIAM GRAUE
"Bill"

JEANNE GRAY

JANINE GAIL GREENBERG
"Jan"

MARCEY GREENBERG

MARC GREENFIELD
"Smoothy"

GAIL GREENSTEIN

Collage

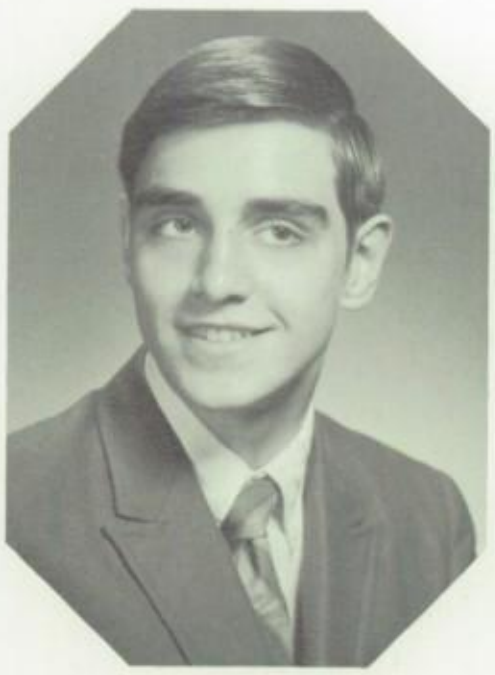

GARY GREGOREK

GAIL GRIEDER

AUDREY GROSS

ANDREW GROSSBERG

JOEL GROVER

RAYMOND GUADAGNINO
"Guad"

ROBERT GULACK

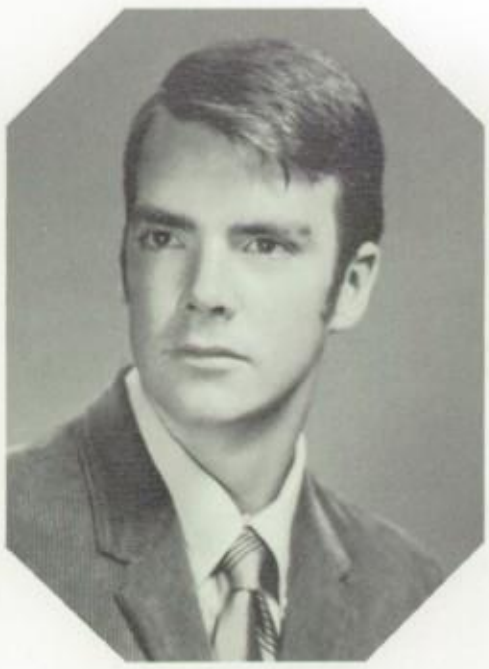

DOUGLAS GUY

RAYMOND GUZIO

ELLEN LOUISE HALPERN

MARTIN HALPIN
"Hap"

ROBERT HALPRIN
"Bob"

RALPH HAMILTON
"Ralphie"

EDWARD HANLON

BRUCE HAROWICZ
"Pollak"

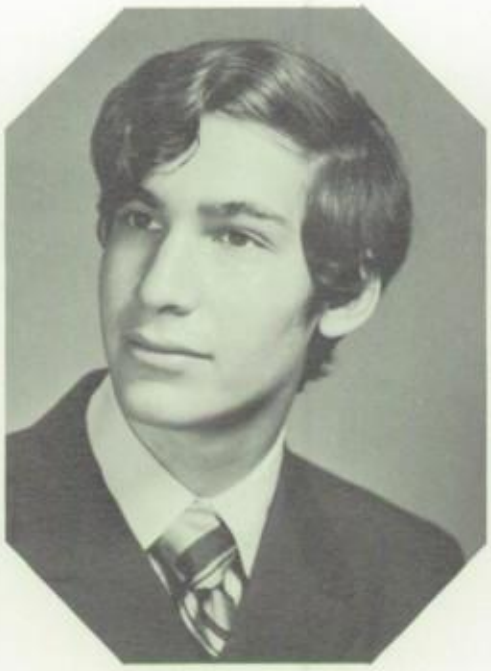

CLIFFORD HART

TERRY HARTWELL

DAVID HAUSER
"Dave"

MERYL HAUSNER

MARK HECHT

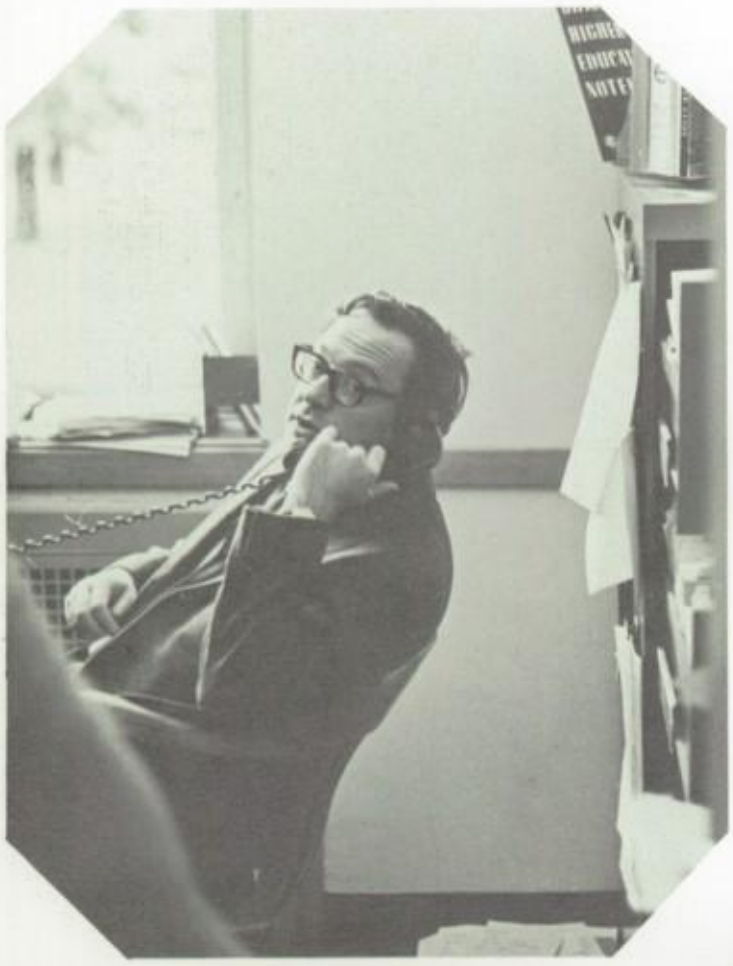

"So, you think you're going to college . . ."

SALLY HEDDERICH
"Sal"

LYDIA CISSI HEMPEL
"Sammy"

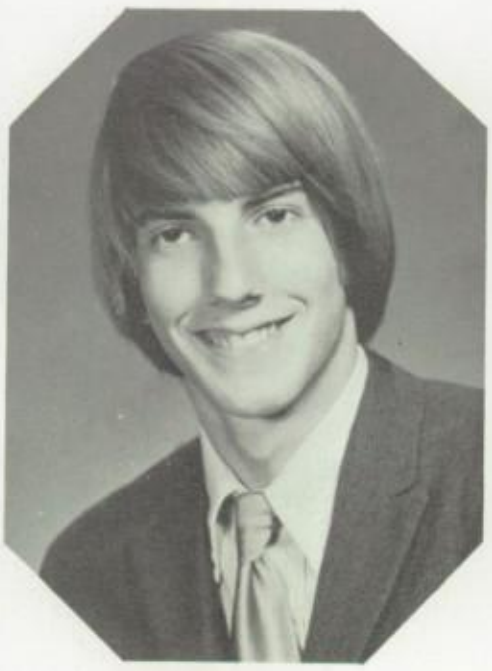

MARK HENDERSON

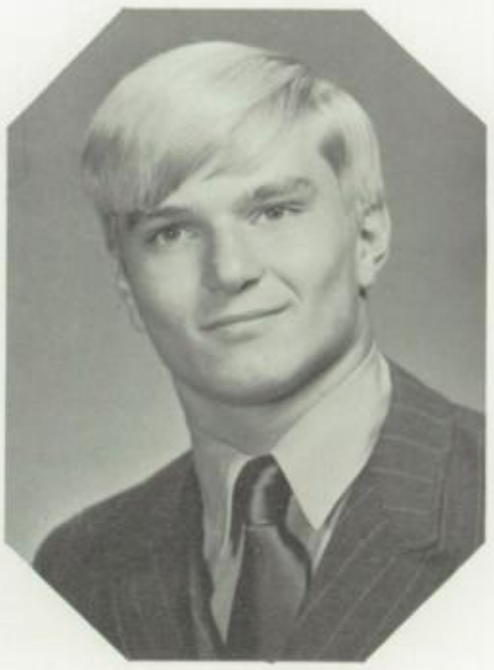

DAVID HENION
"Dave"

JANET LYNN HERMAN

JAY HERMAN
"Herm"

JEFF HERMAN
"Herm"

NINA HERMAN
"Nina"

Mlle. Anastassoff — Most Dedicated Teacher.

WILLIAM HERRMANN
"Kraut"

WENDY HERZ

LESLEY B. HILFMAN

SUE ANN HIRSCHBERG
"Sue Ann"

RICHARD HIRSCHLAG

LARRY HOCHMAN
"Larry"

JEFFREY HOFFMAN
"Jeff"

The seconds before contact.

PATRICIA HOH
"Pat"

ROBERT HOLLAR
"Sec"

ROBIN HOLLE
"Rob"

KATHY HUDZIK
"Kosh"

NANCY HUGHES

TIMOTHY HUGHES

Does she or doesn't he?

RICHARD HUME
"Dickie"

IRENE INGRAM

JOSEPH INSINGA
"Joe"

MYRA ISAACS
"Meira"

TINA BETH ISAACS

ALAN ISRAEL

EDWARD IVORY
"Eddie"

Steve Wahl participates in the special computer assembly.

JUDITH JACOBS
"Judy"

LORETTA JEANNE JACOBS

MARCIA JACOBS
"Marsh"

WAYNE JACOBS

ANN JACOBSON

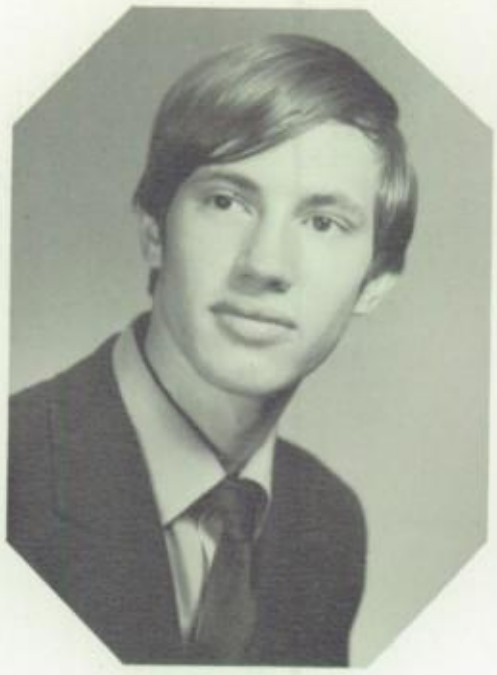

KENNETH JAHREN
"Ken"

RICHARD JASNOW

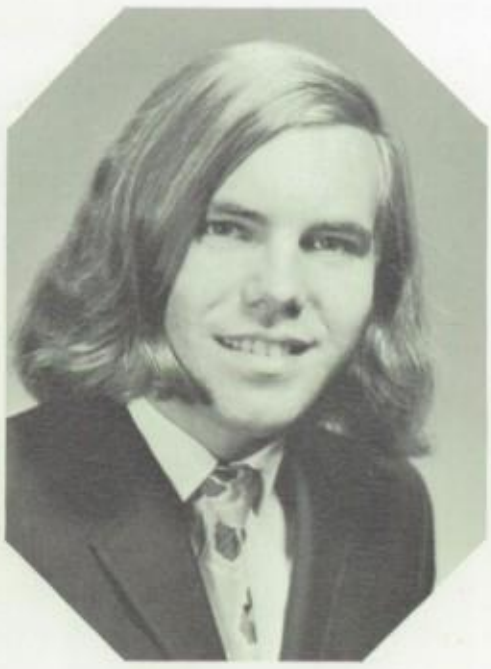

WESLEY JENSEN

Data processor, Mrs. Kunkel, asks, "What do you do for a sick computer?"

BRUCE W. JOHNSON

GARY JOHNSON

JUDIE JONES

KENNETH JONES

NELSON JONES

BONNIE KADELL

ELISE MARLENE KAPLAN

Senior Karl Dieckhoff makes use of home instruction.

JUDITH ARLENE KARADBIL
"Jude"

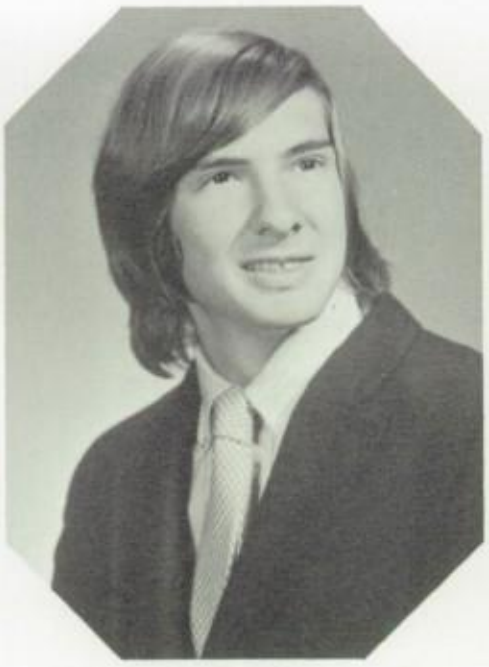

SPENCER KASS

WILLIAM KAY
"Bill"

DEBORAH KELLER
"Debbie"

MICHAEL KENNEDY

JANICE LYNN KESSE
"Jan"

Fair Lawn Booters plan their strategy during half-time.

CHERYL JOYCE KESSEL

EILEEN CATHERINE KEYES
"Eileen"

BARBRA KINGMA

FERN JILL KIRSCHNER

DAVID KIRSH
"Dave"

CHERYL KISNER
"Cher"

DAVID KLEIN

Tri-captain Dennis Smith pulls away.

JEROME STEVEN KLEIN
"Jerry"

JEFFREY KLUEGER

DIANE KOBERT

BRIAN KOCH

ERIC KOCH

KEN KOCH
"Ken"

JODI KOHL

STEPHEN KOHLHASE
"Steve"

Dorothy Slayden works hard on a ceramics project.

MATTHEW KOLL
"Matt"

GAIL KOPPELMAN

JESSE KORN

KENNETH KOSTROUN
"Bomber"

HARRY KRAME
"The Joint"

MARJORIE KRAMPF

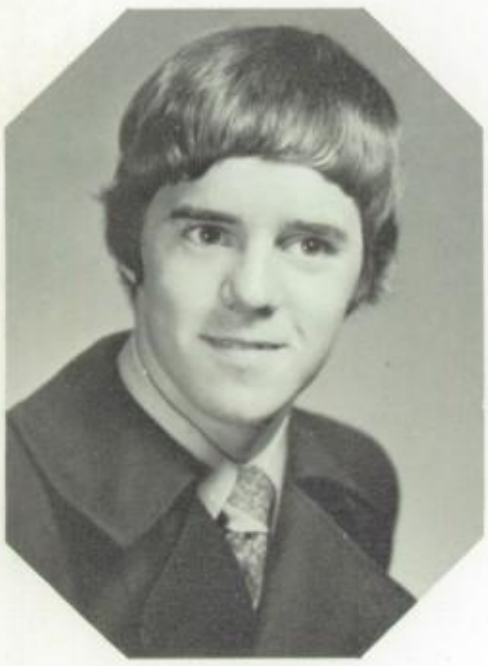

ALEX KRASNOMOWITZ
"Kraz"

Mr. Clifford—Pride of the Students and Most Dedicated Teacher.

LINDA KRAUSKOPF

BRIAN KRAVITZ
"Paco"

BARRY KRESCH

JANE-ELLEN KRIEGER
"Jane"

SUSAN KRONENTHAL

JEFFREY KRULEWICH

Mrs. Levine — Pride of the Students and Most Congenial Teacher.

ROBERT KUEHNLE
"Bob"

JOYCE KUIPERS

JANIS KUPERSMITH
"Jan"

PAUL KUSHEL

SETH LADERMAN

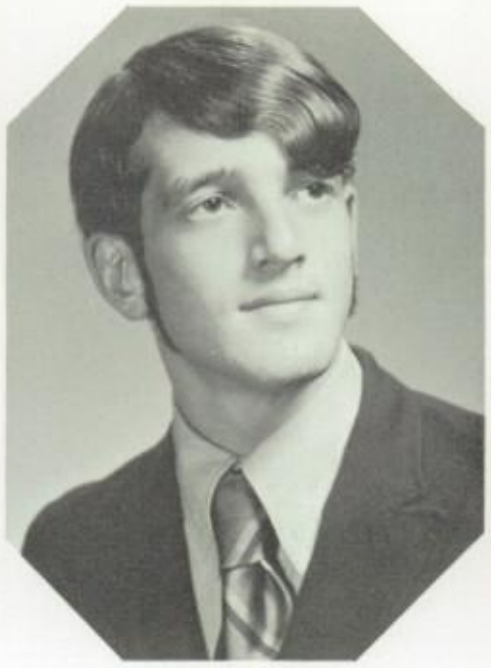

RICHARD LAKS
"Rich"

ELIZABETH LANGIERI
"Betty"

Michele Canger and Mr. O'Neill look up from their work on the yearbook.

WILLIAM LANGLEY
"Bill"

ALBERT ANDREA LAURITANO
"craze Ralv"

LINDA LAUZON

LOUISE LAUZON

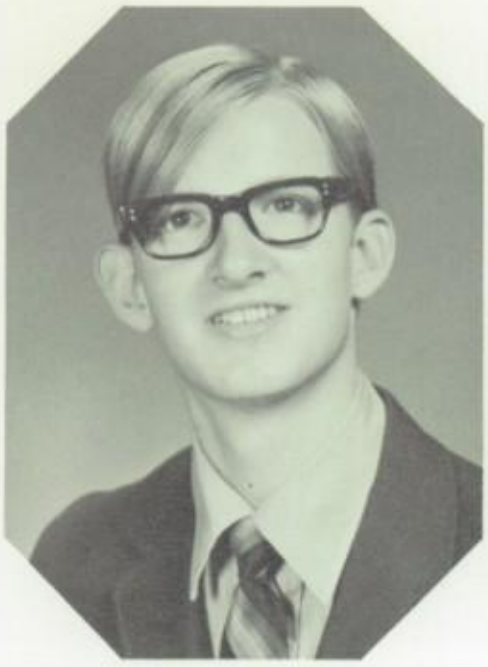

STEVEN AUGUST LAY

LOIS ROBERTA LEFKOWITZ

DARLENE LEHR
"Dar"

ALAN LEHRMAN

Scott Schneider is being posed for his retake.

LES LEIBOW

CHRISTOPHER LEMBO
"Curley"

JOANNE LEONARD
"Natalie"

LISA BARBARA LEONARD

CATHY LESCHECK

CHERYL LEVINE
"Charlie"

DONALD LEVINE
"Don"

"A room without books is as a body without soul."
. . . Cicero

ELLEN LEVINE

MICHELE LEVINE

ROBERTA LEVINE
"Bert"

STUART LEVINE
"Stu"

HOWARD LEVINSKY
"Howie"

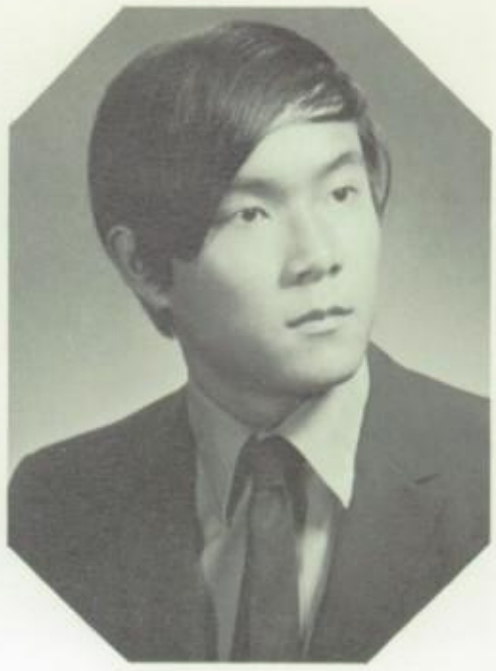

CHU LEW

Behind the scenes.

BORIS LIBSTER
"Bo"

DAVID LIDDELL

ROBERT LIEBERMAN

JEFF LIEBMAN

PEGGY LIM

PAUL LIPKIN

MARCIA LIPTON

Mrs. Ruby helps us decide which college . . .

RICHARD LISBIN

JOHN LITVAITIS

GAYLE LITWIN

LINDA LOHMANN
"Lindy"

DORINE JOY LONDNER

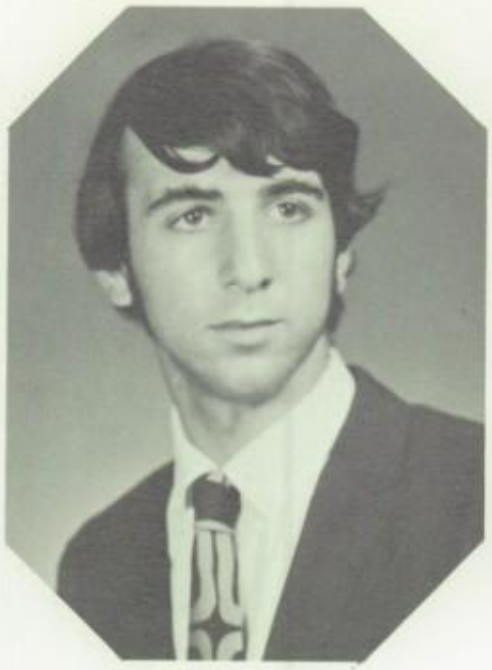

STEVEN LORBER

MEL LORCH

FRANK LUCAS

as Mr. Van Koolbergen helps us get in.

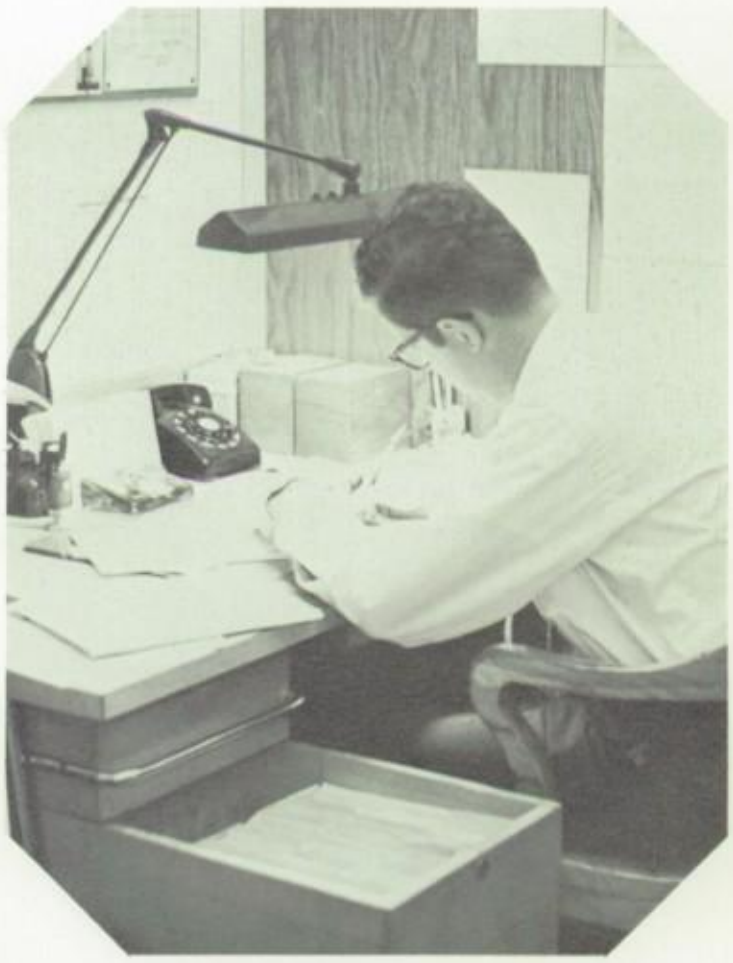

ERIC LUDLOW
"Lud"

JUDY LUTHRINGER

JANE MCGOVERN

MAUREEN MCGRATH

PAT MCLEAN
"Pat"

ELLEN BARBARA MAGENHEIM

INA MAGID

Mr. Crouter—Best Looking Teacher.

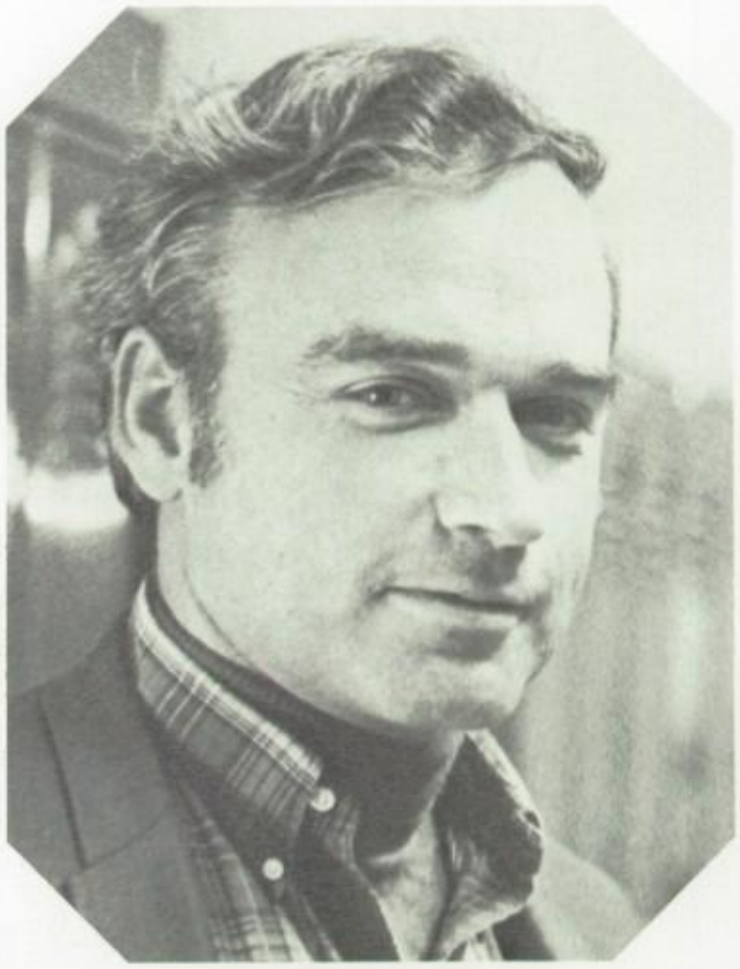

SUZANNE MAISON
"Sue"

RONALD MALETICH
"Ron"

KEN MANDELBAUM
"Mendel"

ALAN MANSFIELD

ANTHONY MANZI
"Tony"

RON MARCELLA

Mr. Buckley—Best Dressed Teacher.

MARY FRANCIS MARCOM
"Fran"

RONALD MARCUS
"Geronimo"

ANNE MARK
"Annie"

BARRY MARKMAN

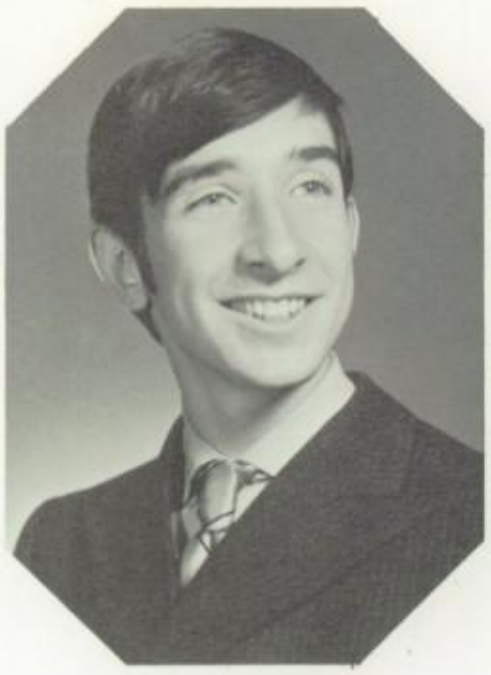

WILLIAM MARQUARDT
"Billiam"

DONNA MARSHALL

CRAIG MARTIN
"Duckameyer"

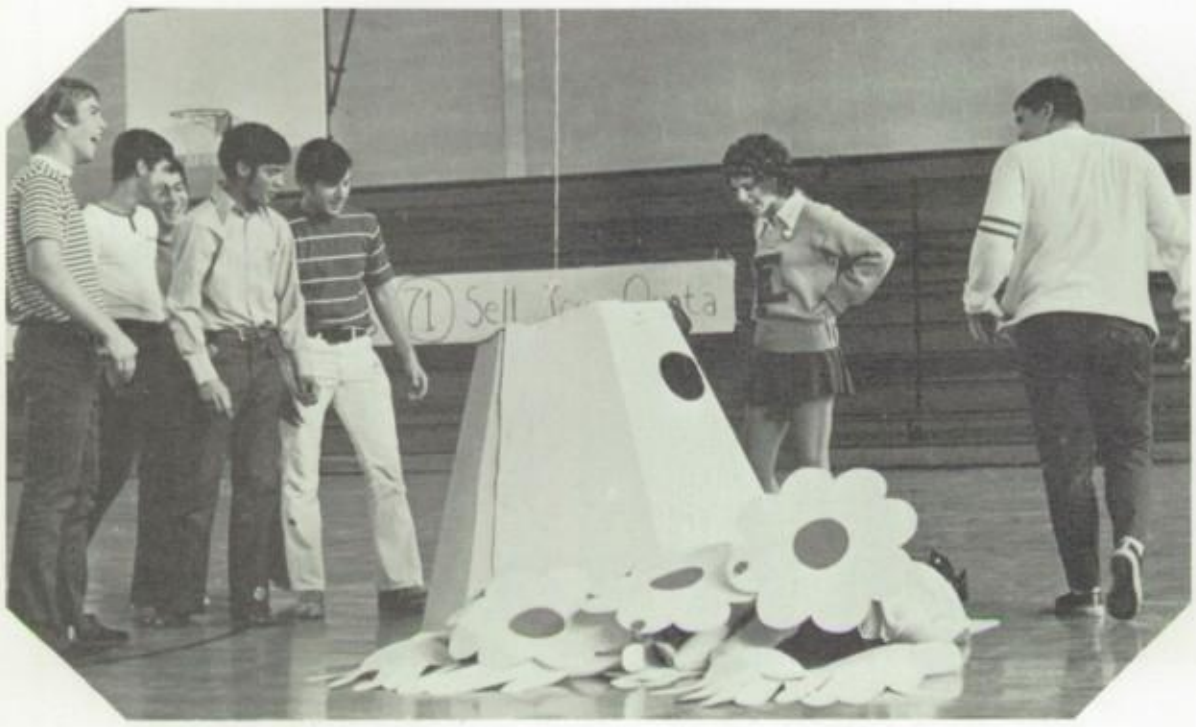

Seniors anticipate the arrival of Ignatz.

NANCY MARTIN
"Nane"

BETTY JEAN MATCHETT

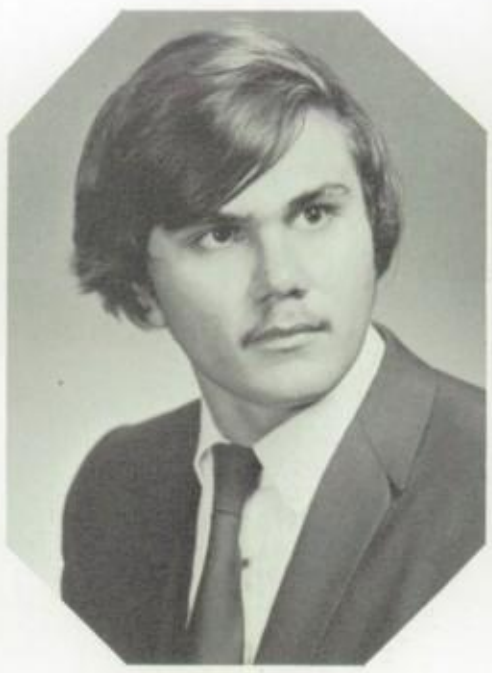

ALEX MATUSEVICH

SUSAN MECHAN
"Sue"

STANLEY MELNICK

JUDITH MENDER
"Judy"

CLAIRE MERCURIO
"Clairie"

JEROLD P. METZ
"Jerry"

"001$" or "$100"?

JUDITH MEYER
"Judi"

PHILLIP MICHAELS
"Phil"

CINDY MILLER

GAIL MILLER

JEAN MILLER

KENNETH CHARLES MILLER

MONTE MILLER
"Moon"

Dreams of scoring that goal.

PETER MILLER
"Mills"

WENDY L. MILLER

ROXANNE MILLIKEN
"Rox"

WAYNE MOLESAN

JOHN MONACO
"John"

JAMES MONTALBANO
"Monty"

Happiness is a clown and a balloon at Christmastime.

RICHARD MORGULIS

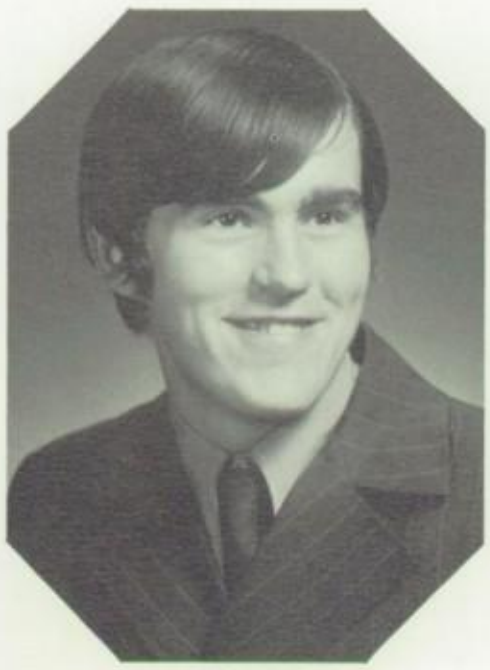

ERNIE MOSCA

PAUL MOSCHELLA

JOHN MOSKAL

SUSAN MUCHNICK

MARK MUHLENBRUCH

DIANE MUHR

Does the real Santa wear sneakers, too?

DIANE MULBAUER

MEG MURDOCK
"Meg"

JOANNE NAPOLITANO
"Jo"

SVETLANA NAUMOW
"Lana"

LAURA JANE NESSEN

DEBBIE NIBLO

DEBRA NOGRADY
"Debbie"

SANDRA NOGRADY
"Sandy"

CAROL NOVIN

KENNETH OLIVER
"Ollie"

DALE OLSON
"Candy"

ELLEN OPPER
"El"

HENRY OPPEWALL

GARY ORSKI
"Orsk"

MARK ORSKI
"Orsk"

Cheerleaders pull strings in hope of winning the game.

KAREN OSBACK

MARTIN OSINSKI
"Marty"

LEWIS PAER
"Lew-Bear"

ROBERT PANSY
"Pan-out"

LINDA J. PARETTI
"Lynne"

ROBYN JOAN PASTERNAK
"Rob"

Friday afternoon

SUSAN LOUISE PATT
"Sue"

CHARLES PEITZ

LORRAINE PELLEGRINO

RUTH PELTZMAN
"Ruthie"

WILLIAM PETITJEAN

CARL PETTIGANO
"Carl"

WAYNE PETZOLDT
"Whity"

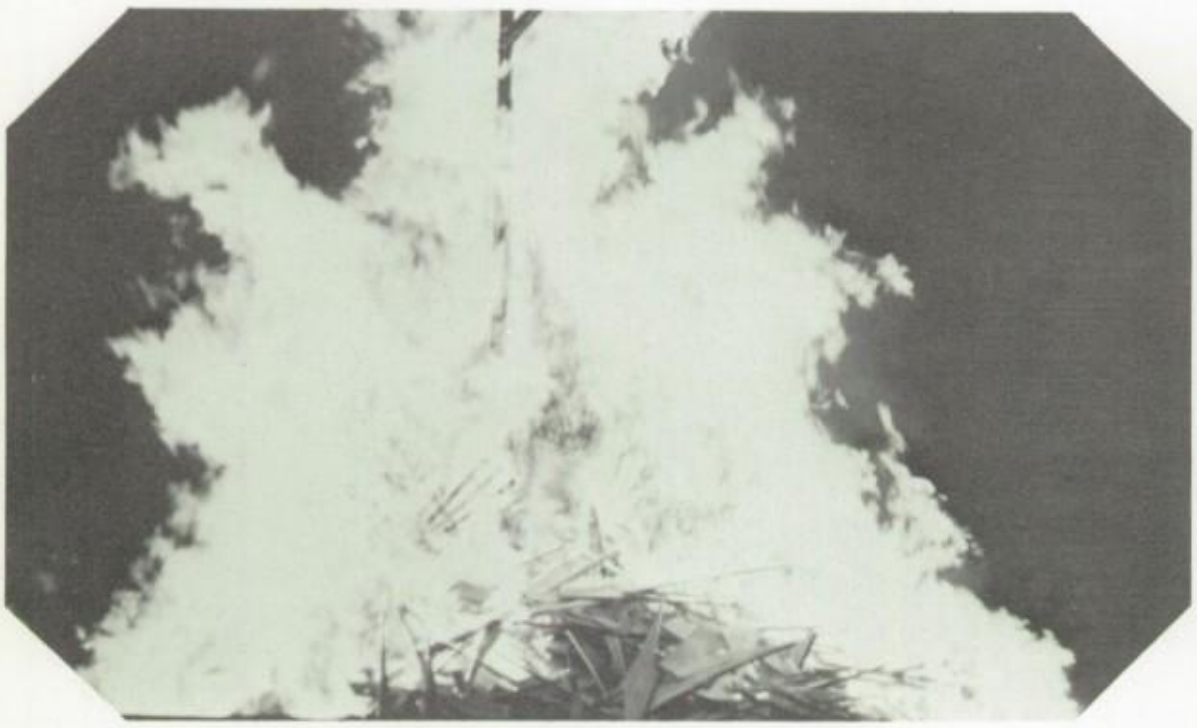

Flames reach for the sky at the burning of Reggie.

ANNE PFAU

NOEL PFEFFER

ANN MARIE PIZZA
"Peetz"

MARC PLATT

ROBERT POGGI
"Bob"

RICHARD POKORNY
"Stick"

PAMELA POLIZZANO
"Pam"

CHERYL POLSKY
"Cher"

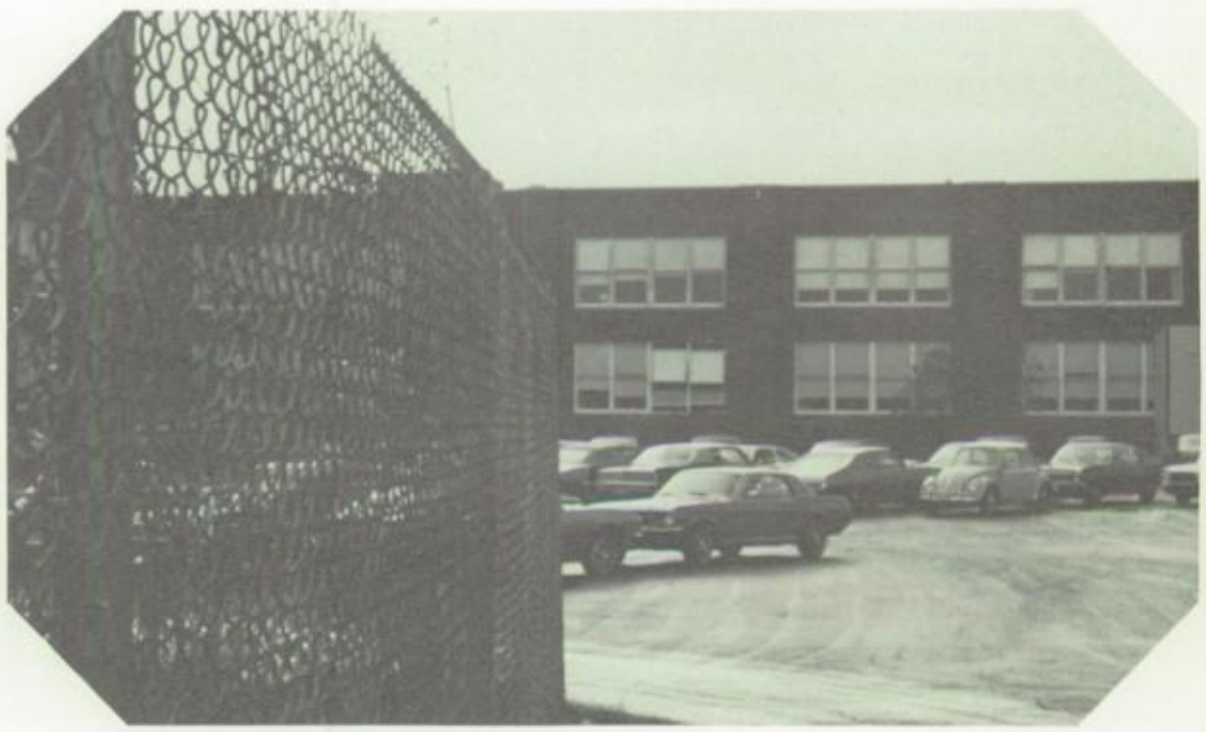

GARY POLTORAK
"Sid"

SUSAN POMYKALA

FRANK POPOLO

BARBARA POSIK

CINDY POTOTSKY

GEORGE PRAGID
"Rabbit"

BILL PRENDERGAST
"Bill"

Sports Queen Janet Giordano parades past the Thanksgiving Day crowd.

CHRISTINE PRITCHARD
"Chris"

VICTORIA PTAK
"Vicki"

DANIEL QUACKENBUSH
"Quack"

SHARON RASA
"Shar"

LINDA F. REINACH

ALMA REUTTER

Are you the real Santa Claus?

MICHAEL ALAN RICHMAN
"Mike"

WILLIAM RICHTER
"Willi"

ROBIN RIGLIAN
"Rob"

HEIDI ROMAHN
"Heidi"

NINA ROSELINSKY

CYNTHIA ROSEN
"Cindy"

DEBORAH L. ROSEN
"Debbie"

The Fortune Store attracts many customers.

KENNY ROSEN
"Rose"

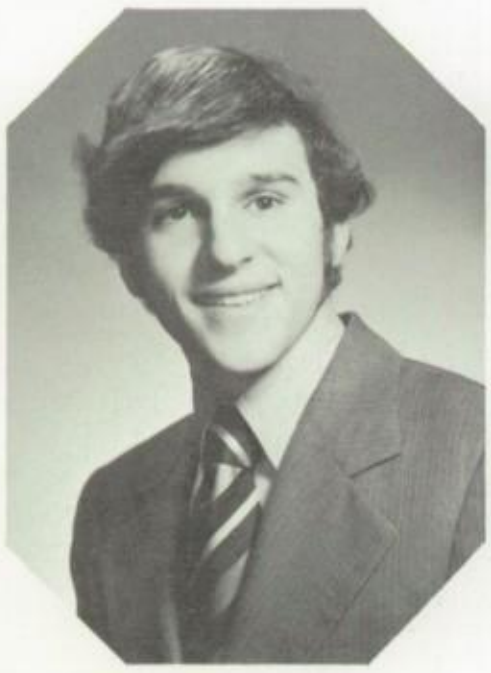

SANFORD ROSEN
"Sandy"

LEWIS ROSENBERG
"Lew"

TOBI ROSENBERG

MARK ROSENBLUM

ELLEN ROSENTHAL
"El"

JOAN ROSKO

ROXANNE ROSKO

MINDY ROSS

SHELLEY-ANN ROTH
"Shell"

PATRICIA ROTHERMEL

MARK ROTHSTEIN

CAROLE RUBENSTEIN

DEBBIE RUBENSTEIN
"Rubi"

MICHAEL H. RUDEN
"Mike"

Chief salesman at the Fortune Society sale.

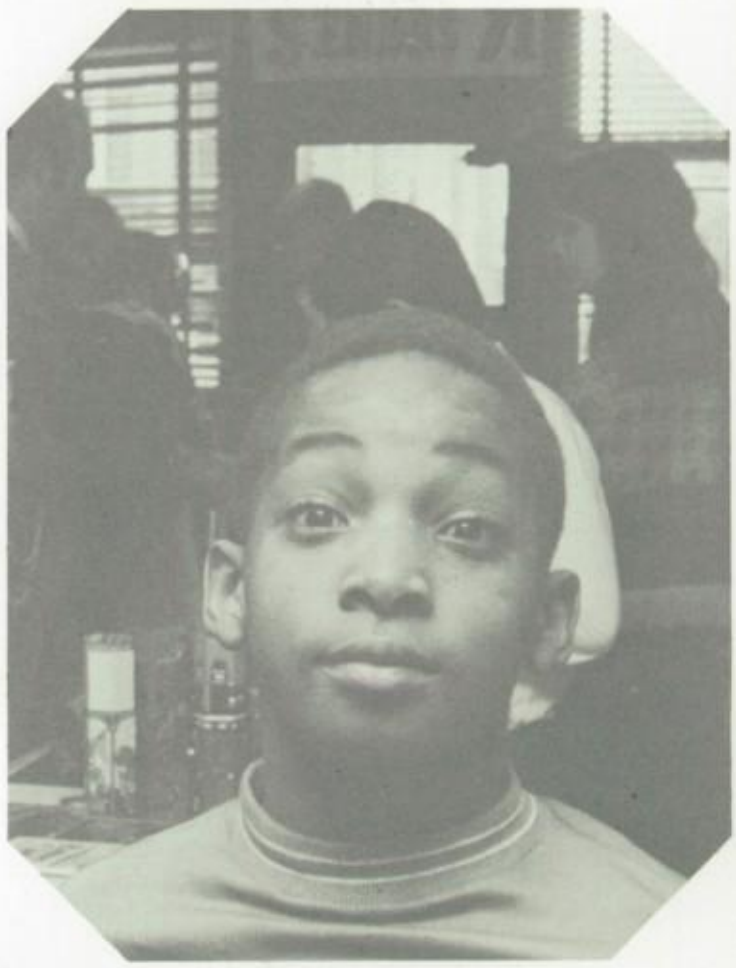

CAROLYN RUDOLPH
"Carol"

RICKEE NAN RUDOWITZ
"Rudy"

JANE RUTHAUSER
"Janie"

HAROLD SACKS

PAULA SAKOWYCH

EDWARD SALVI
"Ed"

The young and young-at-heart enjoy the Christmas spirit.

JED SANDERS

LARRY SANDERS
"Satch"

SHELLEY SANDERS

RICHARD SANTANA
"Rick"

MICHELE SCHACHERE
"Mish"

MARGARET SCHATMEYER
"Peggy"

MITCH SCHECHTER
"Mitch"

Larry Baskind and the cheerleaders lead off the Magazine Pep Rally.

MARILYN SCHEIGE

BETTY JEAN SCHEREN
"Betty"

HARVEY SHILLING

STEVE SCHIMPF
"Stym"

RISA SCHLAM

SCOTT SCHNEIDER

STEVEN SCHNEIDER
"Steve"

SHARON SCHOLAR

An orphan shows delight at the antics of Diane and Bob.

VIRGINIA SCHROEDER
"V.A."

JAY SCHRON

BARRY SCHWARTZ
"Spock"

LAURA SCHWARTZ

EDWARD SCOTTI

GREG SCOURIS

BOB SEELENFREUND
"Seel"

A hypnotic moment at the burning of Reggie.

MICHAEL SEFT
"Mike"

DIANE SELMAN
"Di"

RICHARD SEMEL
"Rich"

CHARLES SERRA

JUDITH CAROL SHAIN

ANNE SHAPIRO

We try harder.

INA SHAPIRO

LAUREN SHARP
"Lenny"

ILENE SHEINMAN

ROSANNE SHEINUK

JUDITH SHERER

RICKY SCHULTZ
"Rick"

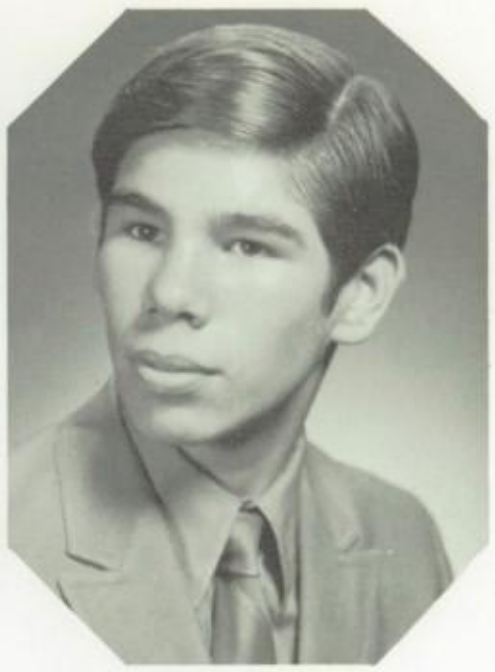

RONALD SHUPLER
"Ron"

There were plenty of gifts for all at the annual Orphan Party.

DONNA SIEGEL

WILLIAM SILBERSTEIN

DONNA SUE SILBERSTEIN
"Don"

FRED SIEGEL

JERRY SILVER

KEVIN SILVER
"Sliver"

VICKI SILVER

LIDA ANN SILVERMAN

A scene from "Oh Dad, Poor Dad!"

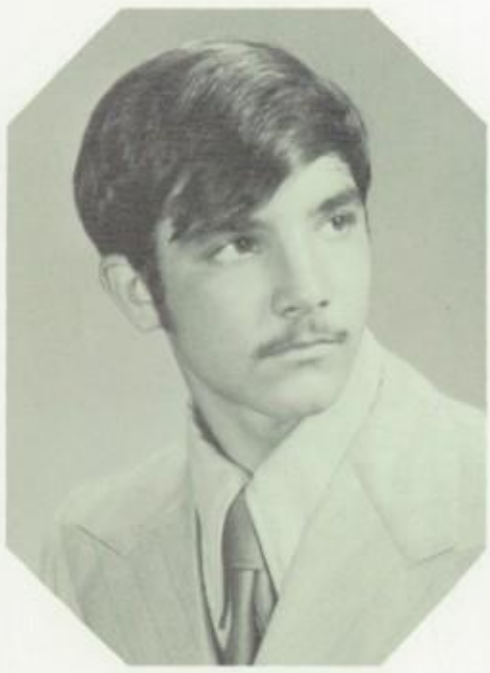

ANTHONY SINACORE
"Tony"

RONA SINCOFF

SUSAN SINDLE
"Suzy"

BARBARA SIROTA

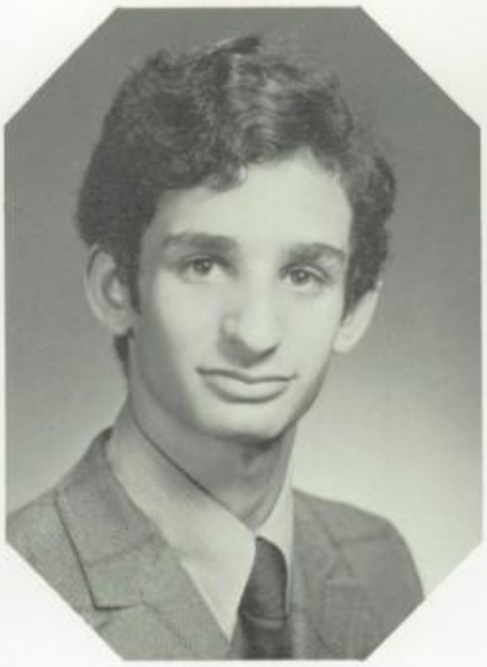

MICHAEL SIROTA

MICHAEL SKOBAC

SCOTT WILLIAM SLADE

Reggie's last moments.

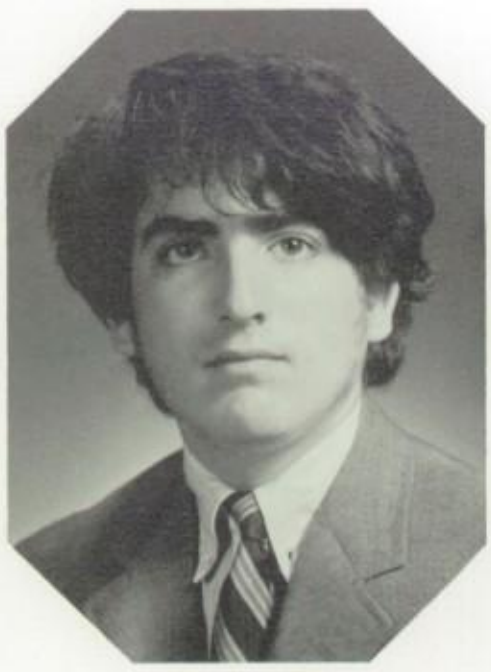

DAVID SLATIN

DOROTHY ANN SLAYDEN

SCOTT SMILES

DENNIS SMITH
"Smitty"

PAMELA SMITH
"Pam"

ROBIN SMITH

Two against one.

SUSAN SOBANSKI

NORMAN SOBIN
"Sobs"

CYNTHIA SOLOMON
"Cindy"

SUSAN LAUREN SOLOMON
"Sue"

VIRGINIA MAY SOLT
"Ginny"

JOSEPH SONYE

STEVEN SOSIS

The Thanksgiving Day crowd embodies all sorts.

RUTH SPITZ

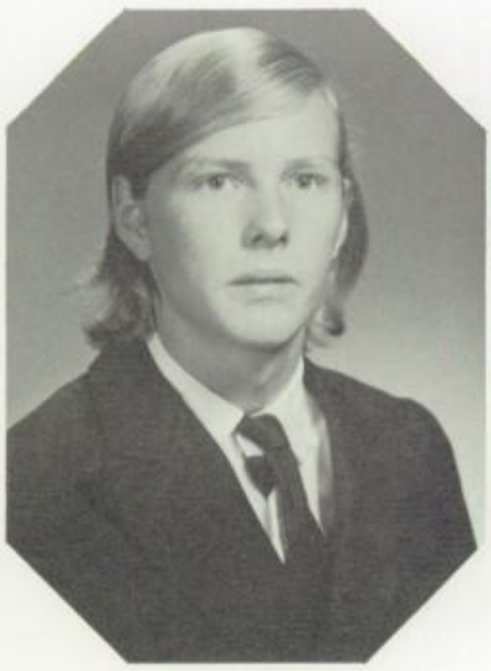

RAY STAADA

JAMES STAFFORD
"Spenler"

SHARON LEE STAFFORD

THOMAS STANZIONE

MARTY STATFELD
"Stat"

BARBARA STAUBER

JEFFREY STEIN
"Monk"

A freshly-painted water tower never lasts long.

PAUL STEINBERG

WILLIAM STEPHAN

BRUCE STERN

JERROLD STERN
"Jerry"

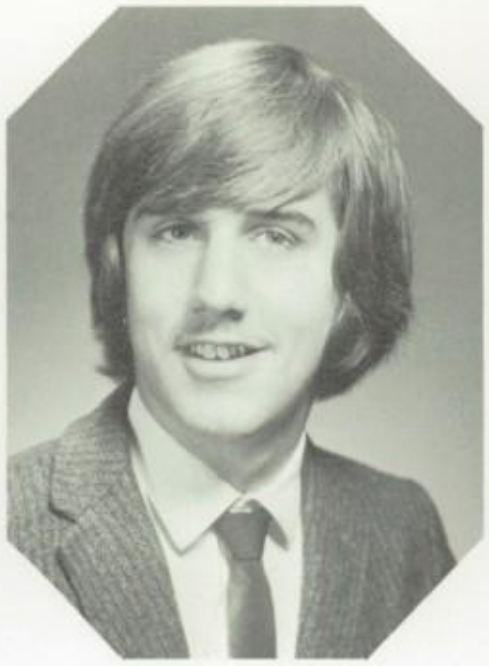

DANIEL STEWART

CHRISTINA STIBELY
"Tina"

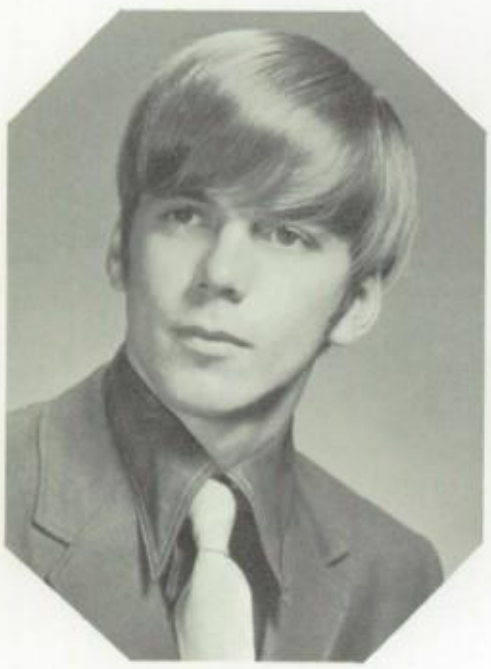

CHRIS STOVEKEN
"Road Runner"

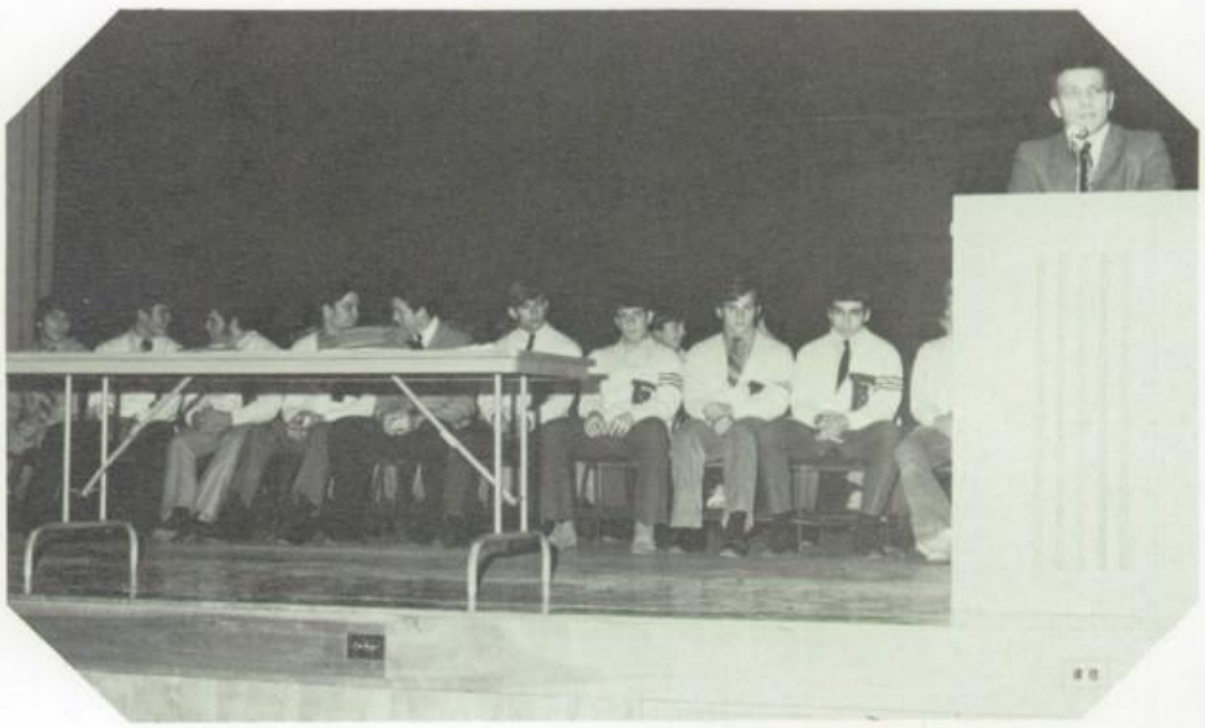

The football team ponders Mr. Devens' words of encouragement.

LINDA STREIT
"Lin"

GARY SUDE

DONNA SUHR

EDWARD SWARTZ
"Ed"

DENNIS SWED
"Den"

RICHARD TACKELS
"Dick"

The beat goes on.

CLAUDIA TELAKOWSKI

SUSAN TEPPER
"Sue"

JOHN TESTIN

GAIL ANN TISCHLER

MARILYN TOBIAS
"Jill"

TUYET TRAN

LOUISE TREGIDGO

Up, up and away!

SUSAN TUCKER

JANE ENID TUCKMAN

CARLA TUDOR

MICHAEL TULLY

KAREN TUZZOLINO

ROSE UGLESICH

ALAN URDANG
"Uncle Al, The Kiddies' Pal"

PAUL UREVITCH

"Your sister Gladys runs faster than you do!"

PAT VAISMAN

ALICE VAN BUSKIRK

JANICE VAN BUSKIRK

VIRGINIA VANDERWAY
"Ginny"

RICHARD VAN RUMPT
"Ricky"

GEORGE VISAS

DOLORES VISCUSO

Mr. Hausman presents an award to Chris Stoveken at the Fall Sports Dinner.

MARIE VITA
"Marie"

FRANCIS VITALE

RUTH ANN WAGNER
"Ruth"

STEVEN WAHL
"Steve"

MARSHA WALDORF

MICHAEL WALLSTEIN
"Mike"

A start for Fair Lawn's indoor pool.

PETER WANG
"Pete"

NANCY WARD

JUDY WARSHAWSKI

KATHERINE K. WEBER
"Kathy"

ROBIN WEBER
"Robin"

BARBARA LISA WEINER

MINDY WEINERMAN

Fascination

MARIANNE WEINGROFF

ROBERT WEINHOFER
"Bob"

STEVEN WEINMAN
"Steve"

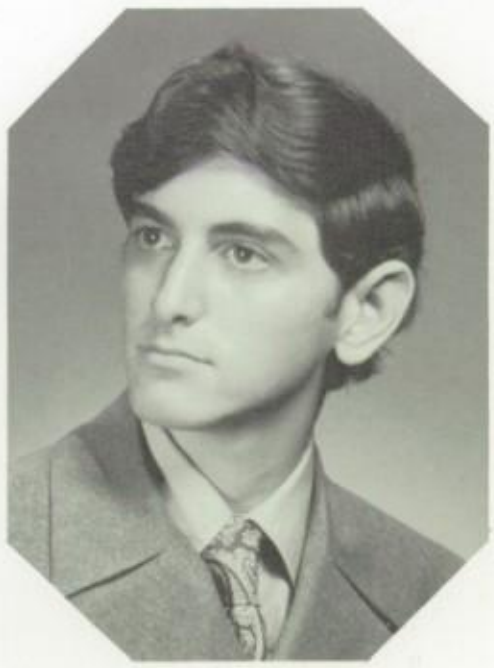

DANNY WEISBERG

LORRAINE WEISBROT

LYNNE FRANCINE WEISS

MARK A. WEISS

STEVEN WEISS
"Steve"

Coach Szura lets the Cutter defense in on a secret.

AMY WENGER

BARBARA WERTHEIM
"Bobbi"

JAMES J. WESLEY
"Wooz"

JOANN WESOLOWSKI
"Jo"

JOYCE WETTACH

JAMES WHALEN
"Jim"

DALE WHITBECK

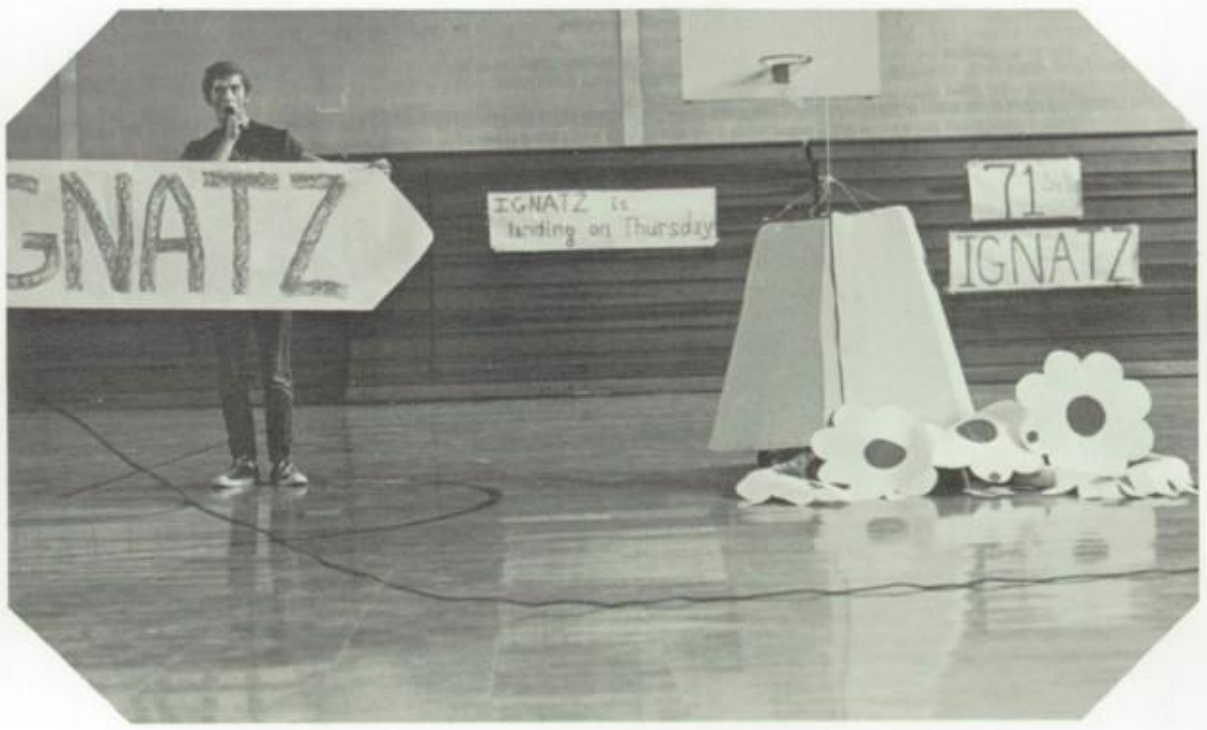

"I taught I taw an Ignatz."

LAUREN JEAN WIDOFF

CRAIG WIELKOTZ
"Willy"

JANICE WILKIE

BRUCE WILLIAMS
"Goose"

CAROL WILSON

ROSE WINDLER
"Rosie"

"It's called charisma!"

ANDREW WOLF
"Andy"

ROBERT A. WOLF
"Bob"

ELYSE BETH WOLMAN

DEBRA YERYS
"debbie"

MICHAEL YOUNG
"Mike"

SUSAN YUHAS
"Sue"

MARLA ZARROW

SUZANN ZICKY

JEROME A. ZELLER
"Jerry"

STEPHEN C. ZIFFER
"Steve"

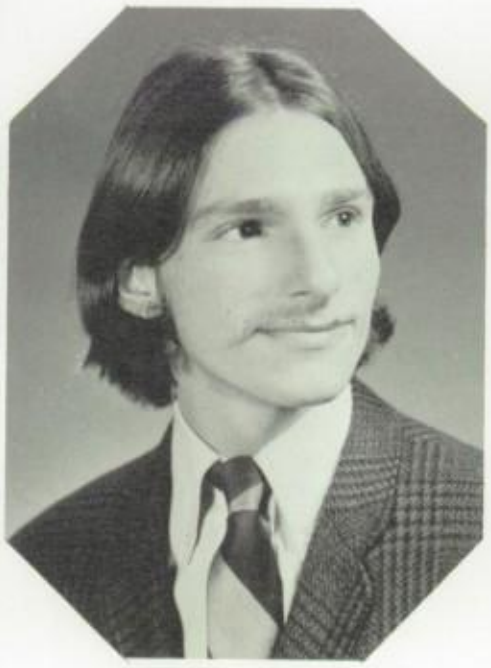

THERESA ZIFFER
"Terry"

JUDITH ZINTZ
"Judy"

ANDY ZWEIGEL

ELLEN JOYCE BLUT

JAMES GREENBERG
"Jamie"

ALLAN MILLSTEIN
"Al"

WAYNE SCHERER

GARY HRABOVSKY

JOANNE SARDONE

Reflections

KARL DIECKHOFF

Karl, a senior, has received most of his high school education at home through bedside instruction. He enjoys making jewelry and painting and has followed the varied activities of our school.

Famous Names

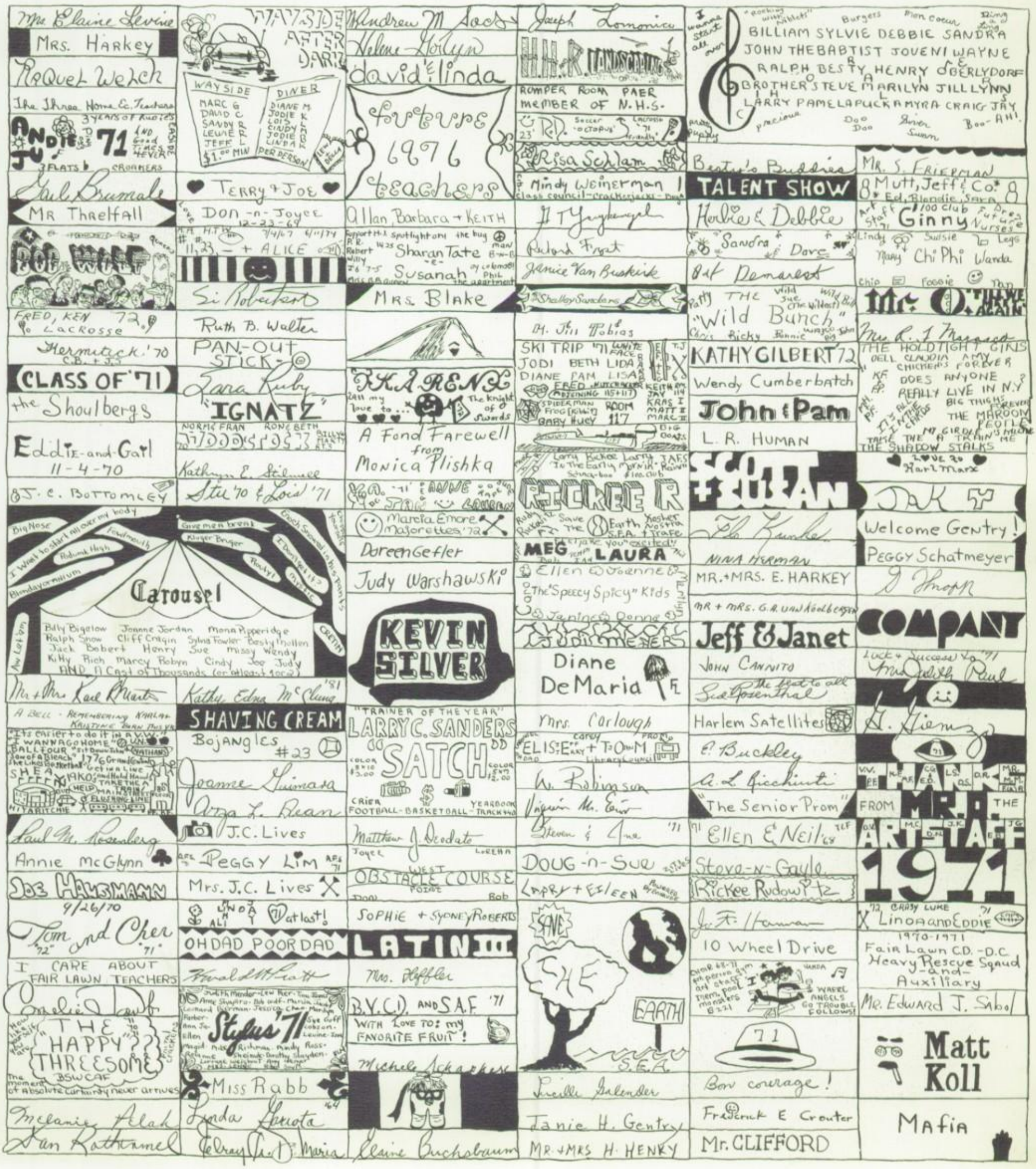

Who's Who In History

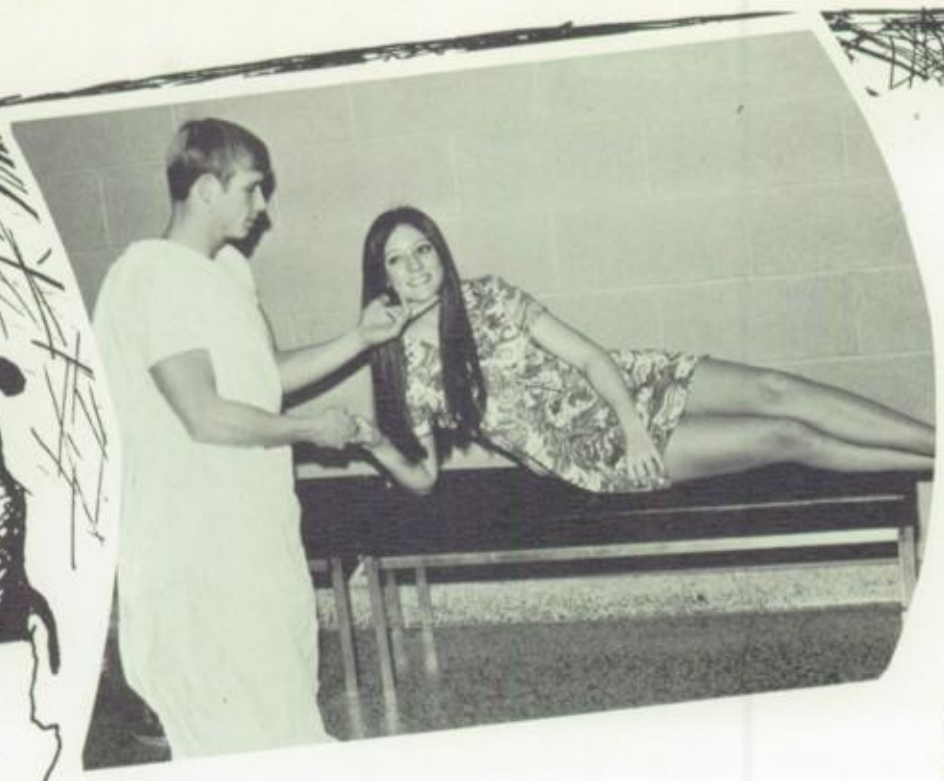

Best Looking

Marc Antony and Cleopatra
Dennis Smith and Terry Hartwell

Cutest Couple

Adam and Eve
Bob Hollar and Diane DeMaria

Despair of the Faculty

Mata Hari
Tonette Carbone

Most Musical

George M. Cohan and Roberta Peters
Larry Hochman and Debra Borne

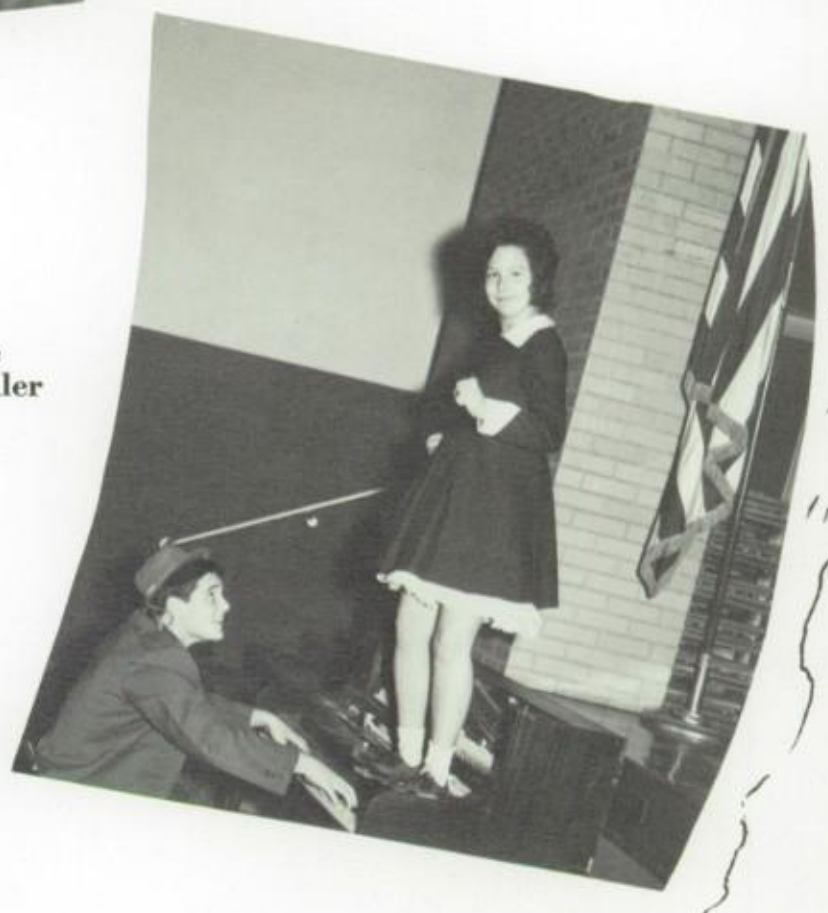

Class Clowns

Emmet Kelly and Fanny Brice
Bill Casagrande and Cindy Miller

Most Congenial

F.D.R. and Eleanor Roosevelt
Fran Vitale and Michele Canger

Pride of the Faculty
Neil Armstrong and Betsy Ross
Mike Young and Pat Rothermel

Most Artistic
Leonardo Da Vinci and Mona Lisa
Bob Wolf and Jan Furitani

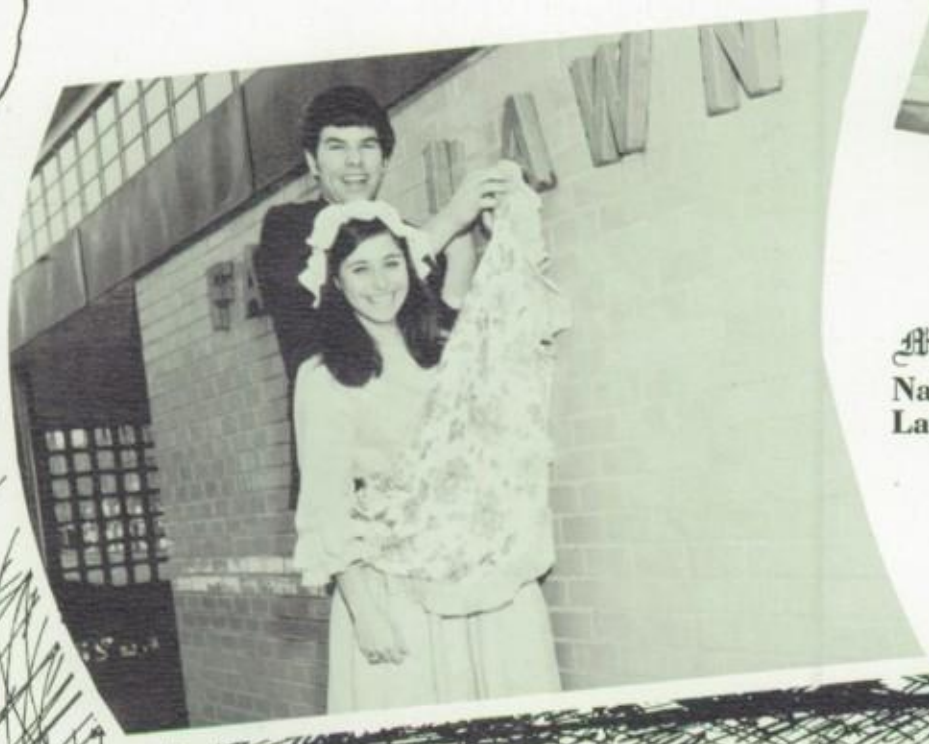

Most School-Spirited
Nathan Hale and Susan B. Anthony
Larry Baskind and Diane DeMaria

Most Versatile

Ronald Reagan and
Shirley Temple Black
Bruce Williams and Marcy Cohen

Class Scholars

Albert Einstein and Madame Curie
Michael Young and Susan Goff

Class Chatterboxes

Spiro T. Agnew and Martha Mitchell
Marc Greenfield and Mindy Cohen

Best Dressed

Napoleon and Lady Godiva
Andy Wolf and Terry Hartwell

Most Athletic

Joe Namath and Peggy Fleming
Bruce Williams and Diane DeMaria

Class Politicians

Thomas Jefferson and Carrie Nation
Larry Baskind and Ina Shapiro

Most Likely to Succeed

Julius Caesar and Queen Victoria
Larry Baskind and Susan Goff

Most Dramatic

Rudolph Valentino and
Sarah Bernhardt
Robert Gulack and Mona Finston

Farewell to you and the youth I have spent with you.
It was but yesterday we met in a dream.
You have sung to me in my aloneness, and I of your longings have built a tower in the sky.
But now our sleep has fled and our dream is over, and it is no longer dawn.
The noontide is upon us and our half waking has turned to fuller day, and we must part.
If in the twilight of memory we should meet once more, we shall speak again together and you shall sing to me a deeper song.
And if our hands should meet in another dream we shall build another tower in the sky.

— Kahlil Gibran

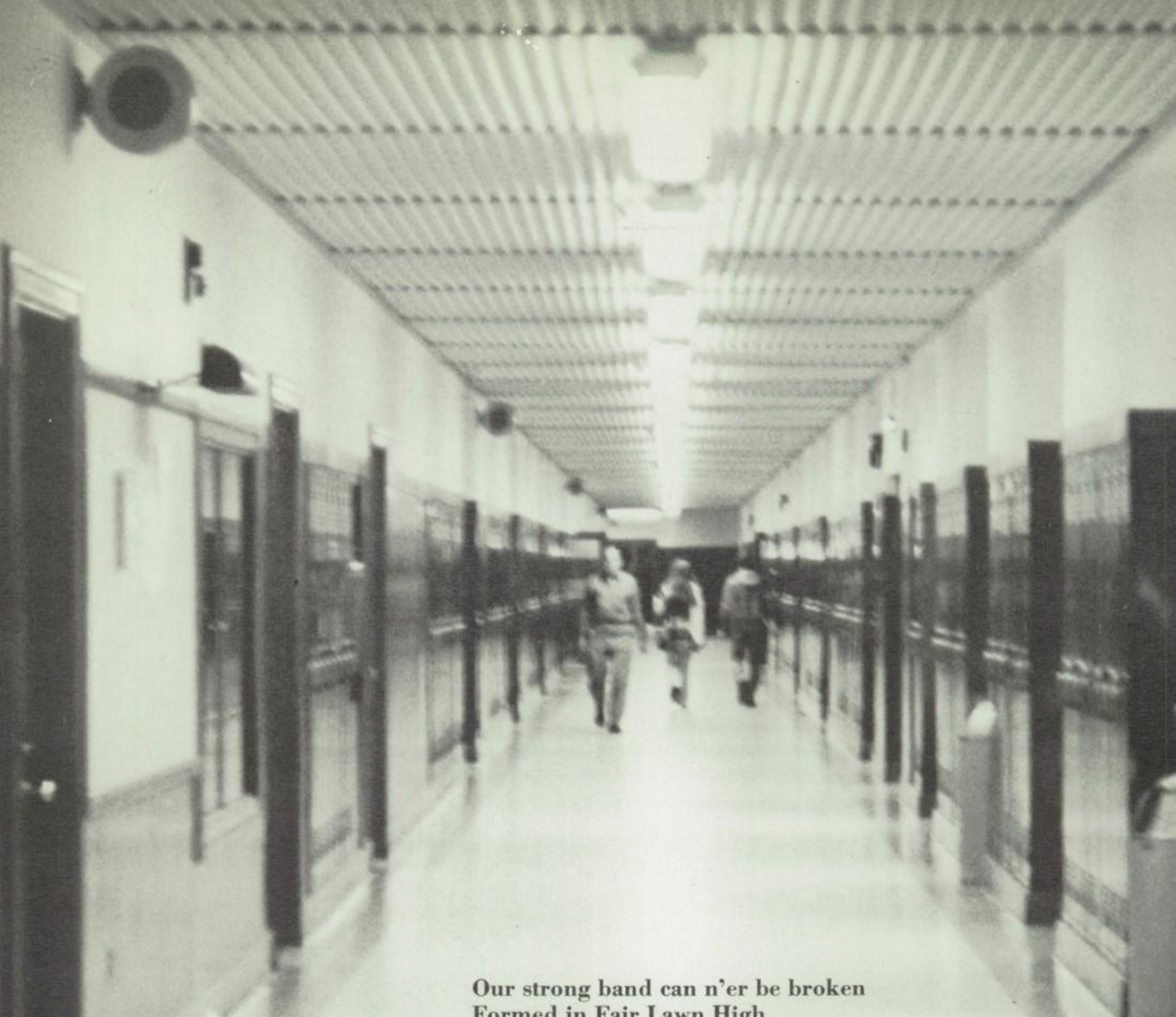

Our strong band can n'er be broken
Formed in Fair Lawn High,
Far surpassing wealth unspoken
Sealed by friendship's tie.
Alma Mater, Alma Mater
Deep graven on each heart,
Shall be found unwavering true
When we from thee shall part.
High school life at best is passing,
Gliding swiftly by,
Let us pledge in word and deed
Our love for Fair Lawn High.

SENIOR DIRECTORY

ABBRUZZESE, ANGELA
29-10 Sherman Place
F.T.A. 11,12; Keyettes 11,12; Program Sellers 11.
Pages 43,46,92

ADAMEK, STEPHEN
5-16 1st Street
Baseball 10,11,12; Basketball 10; Class Council 12; Crimson Crier (Sports Ed.) 12; Golf Club 10,11,12; N.H.S. 10,11; Student Council 10,11.
Pages 19,24,39,44,47,92,76

ADAMS, SHARYN
11-07 Upton Place
Majorettes (Co-Capt.) 10,11, 12; Ski Club 11,12; Twirling Club 10,11,12; Varsity Club 10, 11,12.
Pages 39,66,92

ALAMO, MARTHA
0-40 34th Street
A.F.S. 11,12; Bowling League 10; G.A.A. 10,12.
Pages 37,38,47,92

ALPER, ANDREW
38-43 Brookside Avenue
Page 92

ALPERSTEIN, MIRIAM
36-15 Lindsay Road
Class Council 11; Crimson Crier 11,12; Followers of Fortune 12; F.T.A. 11,12; Make-up Kit 11,12; Masques 10; N.H.S. 12.
Pages 23,24,43,47,92

ALTAMURA, JOHN
30-22 Gentner Road
Page 45

ALTAMURA, KATHRINE
18-16 Greenwood Drive
D.E.C.A. 12.
Pages 45,47,92

ANDERSON, KEVIN
18-28 Greenwood Drive

ANTHONY, PATRICIA
29-14 Southern Drive
D.E.C.A. 12; Choir 10.
Pages 45,93

ANTLITZ, KAREN
37-19 Stelton Terrace
A.F.S. 10,11,12; Biology Club 10; G.A.A. 10,12; Overseas Club 10,11,12; Spanish Club 10.
Pages 26,28,38,93

ARGENTINA, FRANCESCA
0-30 Hamlin Court
Page 93

ARONICA, JO ANN
13-30 20th Street
Computer Club 12; F.T.A. 11, 12.
Pages 43,38,93

ARONOWITZ, ELLEN
37-10 Lenox Drive
Cheerleaders 10,12; Varsity Club 12.
Pages 39,69,93

ARONOWITZ, JERRY
0-60 Saddle River Road
Swimming 10; Tennis 10.
Pages 47,93

ASCHER, FELICE
13-22 11th Street
French Club 11,12; F.T.A. 12; Hebrew Club 12.
Pages 26,27,43,93

ASLAN, ANNETTE
13-10 Ferry Heights
Page 94

AST, SUSAN
8 Gurney Terrace
Class Sales 11; French Club 11; F.T.A. 11,12; Make-up Kit 10,11,12; Prom Committee 11.
Pages 23,94

ASZKENAS, ELLEN
31-07 Gentner Road
Class Council 11; Masques 10, 11.
Pages 34,94

AUSTRIAN, JEFF
13-20 Lyle Terrace
Page 94

AXELROD, SANDRA
0-14 Overlook Place
Pages 23,38,43,55,94

BAKER, DEBRAH
18-11 Kipp Street
Art Club 10; F.T.A. 12; Political Institute 12; Ski Club 10.
Pages 43,47,51,94

BALDASSARI, THOMAS
39-06 Berdan Avenue
Page 94

BALL, MIRIAM
26 Wayne Road
Pages 38,44,51,52,54,56,95

BARKALOW, CLAIRE
0-21 26th Street
Page 95

BARON, RONNIE
40-10 Terhune Place
Black/White Exchange 10,11; Class Council 10,11,12; Domestic Exchange 11; G.A.A. 12; Keyettes 11; Make-up Kit 10, 11,12; Paterson Tutoring 10, 11; Program Sellers 11; Sailing Club 11,12; Stylus 10,12.
Pages 19,23,25,38,47,95

BARRACLOUGH, LYNDA
7-09 22nd Street
Page 95

BASKIND, LAWRENCE
11-12 Bellair Avenue
Class Council (Pres.) 10,11,12; Drug Abuse 12; Key Club 10, 11; Student Council 10,11,12.
Pages 19,47,95,189,191,192

BAUCHKE, WILLIAM
15-23 Raymond Street
Pages 45,95

BECKMAN, SUSAN
16 Garwood Road
Class Council 11,12; F.T.A. 12; Keyettes 11,12; Program Sellers 11; Ticket Sellers 11.
Pages 19,46,95

BEDNARZ, GERRY-GAIL
38-47 Van Riper Place
D.E.C.A. 12.
Pages 45,47,96

BEEKHUYSEN, JOHN
12-02 Hopper Avenue
Page 96

BEER, JOEL
7 Lafayette Place
Page 96

BELLI, ANDREA
25-14 Kipp Street
Choir 10,11,12; Class Council 10,11,12; Future Nurses 10,11, 12; G.A.A. 10,11,12; Keyettes 12; Italian Cuisine Club 12; Operation Understanding 10; Overseas Club 12; Prom Committee 10, 11.
Pages 35,47,55,96

BENANTI, JAMES
35-04 Stelton Terrace
Band 10,11,12.
Pages 52,96

BENDER, BARBARA
32-10 Hillside Terrace
Black/White Exchange 11; F.T.A. 11,12; G.A.A. 10,12; Hebrew Club 12; Marathon 11; Masques 10,11,12; Students for Environmental Action 11,12.
Pages 21,43,46,47,96

BENDER, SHARYN
29-02 High Street
D.E.C.A. 12; G.A.A. 10,11.
Pages 45,96

BENDER, STEVEN
0-74 Pine Avenue
Pages 51,97

BENNETT, LARRY
12-56 Lyle Terrace
Crimson Crier 11,12; Key Club 11; Tennis 10.
Pages 24,47,97

BENNETT, RICHARD
15-54B Plaza Road
Pages 24,97

BENSON, KATHY
17-12 Bellair Avenue
Page 97

BERG, BARBARA
16-03 Lucena Drive
Black/White Exchange 11; French Club 11; Masques 12; Political Institute 12; Sailing Club 10,11,12; Scuba Club 10, 11; Ushers 11,12.
Pages 21,51,97

BERGER, MARCY
8-27 Fairhaven Place
Cheerleaders 11,12.
Pages 39,65,97

BERMAN, DOUGLAS
33-11 Halsey Road
Ski Club 12; Wrestling 10.
Page 97

BERNIKER, SANDI
39-11 Terhune Place
Pages 45,98

BERNSTEIN, LINDA
38-40 Paterson Street
Crimson Crier 10; F.T.A. 10; Key Club 11; Ski Club 11.
Pages 25,98

BERZIN, SHARAN
18-05 Jordan Road
French Club 11; Prom Committee 11; Ski Club 12.
Page 98

BIERMAN, LEONARD
4-06 2nd Street
Crimson Crier 11,12; Debate Club 11,12; N.H.S. 12; Student Council 11.
Pages 18,24,25,30,44,51,98

BILLECI, BARBARA
41-17 Williams Street
Keyettes 12.
Page 98

BILLERA, RICK
26-05 Romaine Street
Page 98

BILOTTI, RICK
17-04 Parmelee Avenue
Political Institute 12; Track 10,11,12.
Pages 51,98

BITTER, SANDY
40-19 Terhune Place
Page 99

BIVONA, JOSEPHINE
3 Andrew Place
Page 99

BLANKSTEIN, BETH
7-14 Park Avenue
Crimson Crier 12; G.A.A. 12; Keyettes 11,12; Prom Committee 11,12; Ski Club 11.
Pages 36,46,99

BLASK, WINFRIED
2-29 31st Street
Page 99

BLOCK, JODI
19 Gurney Terrace
Key Club 11; Program Sellers 10; Ski Club 11,12.
Pages 36,99

BLOK, BARBARA
15-22 Mandon Place
Choir 11; Class Council 11,12; Drug Abuse 11,12; Followers of Fortune 12; French Club 10; Keyettes (Pres.) 11,12; Political Institute 12; Ski Club 12; Student Council 11, 12; Ushers 12.
Pages 18,23,44,46,47,51,99

BLUMENTHAL, NEIL
5-11 2nd Street
Fencing 10,11; Hippocrates Club 11,12; Political Institute 12; U.N. Club 11; Domestic Exchange 12; N.H.S. 12.
Pages 35,44,48,51,99

BLUT, ELLEN
17-15 Jordan Road
F.T.A. 10,11,12; Italian Cuisine 10,11; Keyettes 11,12; Choir 10,11,12; Dance Committee 10.
Pages 23,43,55,183

BOGERT, ROY
5-13 3rd Street
Page 100

BORDOGNA, ALAN
2-39 28th Street
Band 10,11,12.
Pages 52,100

BORNE, DEBRA
54 Garwood Road
Choir 10; Senior Musical 10, 12; Bergen County Chorus 10; Choraliers 10,11,12; Concert Choir 11,12.
Pages 55,56,100,188

BORST, BRUCE
1-23 Lincoln Road

BOSCIA, RICHARD
10-14 1st Street
Page 100

BOSCO, KENNETH
0-19 Pine Avenue
Pages 45,100

BOYAS, SUSAN
13-16 Bellair Avenue
Page 100

BOYCE, TRINA
11-06 1st Street
Color Guard 12; Class Council 10,11,12; Varsity Club 12.
Pages 39,67,100

BOYLAN, JOHN
39-23 Brookside Avenue
Baseball 10,11,12; Football 11, 12.
Pages 68,101,76

BRAND, CAROL
13-02 Ferry Heights

BRAUNSTEIN, DENISE
37-20 Fair Lawn Avenue
Pages 51,101

BRAVERMAN, ALAN
5-43 Summit Avenue
Pages 71,101

BRENNER, ANDREA
5 Fernwood Drive
Paterson Tutoring 10,11,12; Ushers 11,12.
Pages 23,101

BRININGER, BETSY
4-25 Lyncrest Avenue
Suburban Kids Involved 10; A.F.S. 10; European Choir 10; Choir (Pres.) 10,11,12; Choraleers 11,12; Folk Trio 10,11, 12; Senior Musical 11,12; N.H.S. 11,12; Tutoring 12.
Pages 44,47,55,56,101

BRODA, BRUNO
27-02 Berkshire Road
Page 101

BRODA, MICHAEL
27-02 Berkshire Road
Page 101

BRODY, LINDA
15-06 Radburn Road
Page 102

BROOKS, LOIS
19-11 Hunter Place
Pages 45,102

BROWN, ALISON
8-24 Fairhaven Place
Art Club 12; Make-up Kit 12; F.T.A. 12.
Pages 23,43,102

BROWN, CHARLES
6-12 Saddle River Road
Basketball 10.
Pages 47,102

BROWN, MARGARET
12-19 Burbank Street
Page 102

BROWNE, ANTHONY
12-62 5th Street
Page 102

BRUMMER, SUSAN
35-13 Southern Drive
Class Council 10; Library Council 10,11; Computer Club 11,12.
Page 102

BUGLIO, MICHAEL
39-21 Knott Terrace
Page 103

BURKHOFF, FRANCES
27-02 Merritt Place
F.T.A. 10,11,12; Make-up Kit 11,12; Hebrew Club 11,12; Prom Committee 11; Class Sales 11; French Club 10; G.A.A. 12.
Pages 23,43,103

BUTERA, DONALD
13-40C Sperber Road
Band 10; Orchestra 10; Chemistry League 11,12; Wrestling 10,11; Ski Club 10,11,12; Play Reading Committee 11,12; N.H.S. 12.
Page 103

BUTERA, EILEEN
4-21 Saddle River Road
Spanish Club 10; F.T.A. 11,12; Choir 10,11,12; G.A.A. 11,12; Senior Musical 11; Crimson Tide Art Staff 12.
Pages 43,55,103

BYER, STEVEN
33-28 Hamilton Road
Band 10,11,12; Political Institute 12.
Pages 51,52,103

CALLAHAN, JOHN
11-10 3rd Street
Page 103

CAMPBELL, EDWARD
17-05 Kipp Street
Band 10,11,12; Radio Club 12.
Pages 32,52,103

CANAAN, HARVEY
13-10 Fair Lawn Avenue
Soccer 10,12; Key Club 10.
Pages 70,104

CANGER, MICHELE
28-18 Fair Lawn Avenue
Student Council 10,11,12; Class Council 10,11,12; Prom Committee 10,11,12; Program Sellers 11; Keyettes 11,12; Ushers 11,12; Crimson Tide Art Staff 12; Sailing Club 11,12; Gym Circus 10,11,12.
Pages 16,18,23,50,104,188

CANNITO, JOHN
5-30 Elizabeth Street
Debate Club 10,11,12; Crimson Crier 12; Domestic Exchange 11; Class Council 12; Burlington Model Congress 11,12; Soccer 11; Political Institute 12; N.H.S. 12; Stockbrokers Club 12.
Pages 30,33,44,51,104

CAPWELL, KIM
19-03 Saddle River Road
Page 104

CARBONE, TONETTE
1-24 Grunauer Place
Pages 104,187

CARTER, KIMBERLY
5 Vivian Court
Paterson Tutoring 10,11; A.F.S. 11,12; Masques 12; Students For Environmental Action 12.
Pages 21,28,50,104

CARVER, VALERIE
2-01 Saddle River Road
F.T.A. 11,12; U.N. Club 12; Political Institute 12.
Pages 43,51,104

CASAGRANDE, WILLIAM
40-34 Terhune Place
Football 10,11,12; Wrestling 10,11,12; Varsity Club 11,12; Key Club 12; Gym Circus 10,11,12; Orphan's Christmas Party 10,11,12; Prom Committee 10,11,12; Marathon Game 11,12.
Pages 39,46,47,68,73,105,188

CASAMA, EDWARD
17 Winslow Terrace
Page 105

CASTELINE, EDWARD
12-50 3rd Street
Track 10,11,12; Prom Committee 11; Student Store 12.
Pages 47,105

CATRI, MELISSA
66 Nottingham Road
Page 105

CHAO, JESSICA
2-24 29th Street
Russian Club (Pres.) 11,12; A.F.S. 10,12; N.H.S. 12; Followers of Fortune 12.
Pages 25,27,38,44,51,105

CHIOCCHI, LAURENCE
40-11 Windsor Road

CIAVATTONE, CHRISTINE
6-07 Mayfair Terrace
Keyettes 12; Ushers 11,12; F.T.A. 11,12; Key Club 11; G.A.A. 12; Prom Committee 11.
Pages 19,23,46,47,105

CLAUSS, JOHN
15-09 Saddle River Road
Page 105

COCHIN, KAREN
10-13 Ellis Avenue
Class Council 10,11; Key Club 11; Paterson Tutoring 11,12; Students for Environmental Action 11,12; Masques 12.
Pages 21,106

COE, SUSAN
3 Ballard Place
D.E.C.A. 12.
Pages 45,106

COHEN, DAVID
35-07 Lindsay Road
Key Club 10,11,12; Class Council 10,11,12; Masques 10.11,12; Followers of Fortune 12.
Page 106

COHEN, JUDI
12-55 Edward Street
Choir 12; Masques 10; Senior Musical 12; Followers of Fortune 12.
Pages 55,106

COHEN, MARCY
37-02 Hillside Terrace
Student Council 10,11,12; Apache 12; Class Council 10, 11,12; Senior Musical (Choreographer) 11,12; Varsity Club 12; F.T.A. 11,12; French Club 11,12; Key Club 11; N.H.S. 11,12; Followers of Fortune 12.
Pages 18,23,27,39,43,44,47,48,50, 65,106,190

COHEN, MINDY
36-06 Lenox Drive
Pages 106,190

COHEN, SETH
5-11 River Road
Key Club 10,11.
Page 106

COHEN, WILLA
14-02 Ivy Lane
Choir 10,11; A.F.S. 10,11,12; Russian Club 11,12; N.H.S. 11, 12; Ushers 12; Followers of Fortune 12.
Pages 23,27,28,38,44,107

COHN, MICHAEL
39-05 Kuiken Terrace
Soccer 10,11,12; Chess Club 10,11,12; Swimming 11,12; Golf Club 10,11; Track 10.
Pages 41,47,70,107

COLE, ROBERT
4-27 Philip Street
Page 107

COLYER, BARRY
39-08 Van Duren Avenue
Page 107

CONNELL, HEATHER
1 Berkely Place
Page 107

CONROY, MAUREEN
13-10 Orchard Street
Page 107

CONTE, KATHLEEN
11-04 Upton Place
D.E.C.A. 12; Prom Committee 11.
Pages 45,107

COOPER, DANIEL
43 Garwood Road
Soccer 10,11; Key Club 10; Students for Environmental Action 11,12; Followers of Fortune 12.
Page 108

CORBETT, JOHN
16-21 11th Street
Page 108

CRAWFORD, BARRY
13-18 Eastern Drive
Page 108

CRAWFORD, CLAIRE
13-24 5th Street
Page 108

CRAWFORD, DOREEN
5-15 6th Street
Page 108

CRICHTON, CATHY
29-15 Southern Drive
D.E.C.A. 12.
Pages 45,108

CROWELL, ARTHUR
12-10 Bellair Avenue
Golf 11,12.
Pages 36,108,75

CUMBERBATCH, MARVA
23-01 Radburn Road
Talent Show 11,12; D.E.C.A. 12.
Pages 45,109

CURCIO, HELEN GAIL
7-25 Henderson Boulevard
Intramurals 10,11,12; Choir 10,11,12.
Pages 47,55,109

CURTIS, PETER
14-07 Craig Road
Track 10,11,12; Chess Club 10, 11,12; Varsity Club 11,12.
Pages 41,109,77

DAVIS, CLAUDIA
16-03 Everett Terrace
Color Guard 12; Class Council 10,11,12; A.F.S. 10; Key Club 11; Student Council 12; Varsity Club 12.
Pages 19,67,109

DE BRUIN, CAROLE
13-23 5th Street
Class Council 10; F.T.A. 10, 11,12; A.F.S. 10,11,12; Keyettes 12; Paterson Tutoring 11,12
Pages 28,43,46,47,109

DE HAUSKI, KENNETH
0-36 27th Street
Page 109

DE LIZZA, FRANK
40-16 Windsor Road
Page 110

DE LORENZO, ELAINE
15 Pomona Avenue
Italian Cuisine Club 11; Crimson Tide Art Staff 12; Spanish Club; F.T.A. 12; Equestrian Club 10.
Pages 16,43,47,110

DELSEN, LAWRENCE
7-35 Westmoreland Avenue
Soccer 11; Class Council 12.
Page 110

DE LUCIA, SALLY
38 Garwood Road
French Club 10; Key Club 11; Class Council 11; Followers of Fortune 12.
Page 110

DE MARIA, DIANE
7-07 Christie Place
Cheerleaders 10,11,12 (Capt.); Varsity Club 11,12; Prom Committee 10,11; Class Council 10,11,12; Keyettes 11,12.
Pages 39,47,65,110,187,189,191

DE PIETRO, DEBRA
32-11 Norwood Drive
Choir 10; G.A.A. 10,11,12.
Pages 38,47,110

DE RIENZO, PAUL
39-49 Sunderland Drive
Page 110

DE YONKER, PETER
14-07 Bellair Avenue
Page 111

DICKERMAN, BOB
16-15 Jordan Road
Choir 10,11,12; Key Club 11, 12.
Pages 55,111

DIECKHOFF, KARL
38-42 Wilson Street
Page 184

DIEHL, RICHARD
10-15 2nd Street
Lacrosse 10,11,12; Soccer 10, 11,12; Key Club 11,12; Varsity Club 12.
Pages 39,70,111,78

DI GIOVANNI, ANTHONY
26-14 Romaine Street
Football 10,11,12; Varsity Club 11,12.
Pages 39,68,111

DIORIO, STEPHEN
15 Vivian Court
Hockey Club 10,11.
Page 111

DI PERI, LEONARD
8-02 Fern Street
Page 111

DOBROW, IRA
14 Fulton Place
Math Club 10,11,12; Bridge Club 10,11,12; Paterson Tutoring 10,11; Crimson Tide Literary Staff 12; N.H.S. 12.
Pages 16,33,41,44,111

DOD, JANE
4-54 Boyd Avenue
Pages 27,112

DONATACCI, THOMAS
13-06 Hedman Place
Track 10,11,12; Italian Cuisine Club 11,12; Prom Committee 11.
Page 112

DONOHUE, JOHN J.
28-25 High Street
Prom Committee 11; Cross Country 12.
Pages 71,112

DOUGLAS, ROBYN
29 Sandford Road
Ski Club 11,12.
Pages 36,112

DOVIN, JULIA
33-10 Hillside Terrace
Keyettes 12; Dance Club 10; Class Sales 11; Magazine Sale 12.
Page 112

DOVSKY, MICHAEL
13-54 Sperber Road
Ecology Club 11,12.
Page 112

DOWNING, ROBERT
6 Bristol Place
A.V. Club 10,11,12; Production Club 10,11,12; Track 10,11,12.
Page 112,77

DRESNER, BRUCE A.
398 Plaza Road North
Math Club 2; Debate Club 11, 12; Hippocrates Club 11,12; Crimson Tide Literary Staff 12; N.H.S. Tutoring 11; Class Council 12.
Pages 16,30,33,35,44,113

DRISCOLL, CHARLES
4 Van Saun Place
Page 113

DUDEK, EDWARD
9 Madelyne Place
Page 113

DUERR, NANCY
3 Bryson Road
Page 113

DUFFY, ELLEN
9-08 Essex Place
F.T.A. 10; Class Council 10, 11,12; A.F.S. 11,12; Political Institute 12; Paterson Tutoring 11.
Pages 19,28,47,48,51,113

DUHL, DAVID
2-10 Cyril Avenue
N.H.S. 12.
Pages 44,113

DUKESHIRE, PAUL W.
15 Bancroft Place
Tennis 10,11,12; Soccer 10,11, 12.
Pages 70,113,77

EDELMAN, MICHAEL
14-17 Prospect Avenue
Fencing 10,11,12; Debate Club 10,11,12; Hippocrates Club 10, 11,12.
Pages 30,35,74,114

EDELMAN, SAMUEL
39-01 Kearns Place
Prom Committee 10,11,12; Speak-Out 10; Key Club 10.
Page 114

EDELSTEIN, BARBARA
42-23 Naugle Drive
Library Council 10,11; F.T.A. 12; Bowling Club 10,11,12; Equestrian Club 10; N.H.S. 12.
Pages 43,44,114

EDERER, LOUIS S.
1-17 35th Street
Soccer 10,11,12; Track 10,11, 12; Student Council 12; Class Council 12; Band 10; Orchestra 10; Crimson Crier 11,12; Varsity Club 12; N.H.S. 12.
Pages 18,44,70,114,77

EDGAR, KEVIN
12-54 3rd Street
G.A.S.P. 11,12; Crimson Crier 12.
Page 114

EELMAN, DONALD
5-11 Lyons Avenue
Page 114

ENNIS, HAL
39-54 Vanore Drive
Pages 50,114

ESCHEN, STEVEN
7 Kossuth Place
Page 115

ESSER, LOIS
12-21 Morlot Avenue
Page 115

FARBER, MARILYN
5-16 Dorothy Street
French Club (Pres.) 10,11,12; F.T.A. 10,11; Stylus 11,12; Crimson Tide Literary Staff 12; Work Experience 11.
Pages 16,25,27,115

FARBER, RICHARD
16-24 Elliott Terrace
Tennis 10.
Page 115

FATTA, PATRICIA
2-69 2nd Street
N.H.S. 12.
Pages 38,43,47,115

FEINGOLD, SUSAN
34-05 Morlot Avenue
Program Sellers 10; Key Club 11; Class Council 12.
Pages 19,47,115

FEIT, ELLIOT
5-10 Dorothy Street
Cross Country 10,11,12; Track 10,11,12; Math Club (Pres.) 10,11,12; Chemistry League 11,12; Chess Club 10,11,12; Russian Club 11,12; N.H.S. 12.
Pages 27,33,34,41,44,71,115

FELDMAN, DAVID
0-19 30th Street
Page 116

FELLER, HOWIE
12-29 Edward Street
Key Club (Pres.); N.H.S. 12.
Pages 19,46,51,116

FIELDING, RICHARD
5 Burnham Place
Page 116

FIERSTEIN, ALLAN
12-57 Jerome Place
Page 116

FINSTON, MONA DEE
78 Garwood Road
Senior Musical 10,12; Masques 10,11,12; Choir 10,11,12; G.A.S.P. 11,12; N.H.S. 12; Followers of Fortune 12.
Pages 21,34,44,55,116,192

FIORITO, TERESA
17-16 11th Street
Italian Cuisine Club 10,11; Swim Club 11; D.E.C.A. 12; G.A.A. 10,11.
Pages 45,116

FISCHER, AMY
0-86 26th Street
F.T.A. 10,11,12; Paterson Tutoring 11; Crimson Tide Art Staff 12.
Pages 16,43,47,116

FISHER, JACK
9-10 Arnot Place
Choir 10,11,12; Choraleers 10, 12; Senior Musical 10,11,12.
Pages 55,56,117

FITZGERALD, PAT
37-27 Victoria Road
G.A.A. 12; Intramurals 12.
Pages 38,47,117

FLAPAN, MARTIN
17-02 Chandler Drive
Golf 10; Tennis 10.
Page 117

FLEISCHAUER, JAY
0-21 28th Street
Orchestra 10,11,12; Radio Club 11,12; Key Club 10,11,12; A.V. Club.
Page 117

FLEMING, DOUGLAS
5-10 Grunauer Place
Prom Committee 11.
Page 117

FOLK, KAREN
19-05 Saddle River Road
Chorus 10; Future Nurses Club 12.
Pages 35,47,117

FOPMA, PATRICIA
17-16 11th Street
Crimson Tide Art Editor 11, 12; Majorettes 12; Art Advisory Council 10.
Pages 16,38,47,66,117

FORSTROM, JANICE
39-22 Romona Drive
Class Council 10,11; Student Council 10,11,12; Ushers 11, 12; N.H.S. 11,12; Choir 10,11, 12.
Pages 18,44,55,118

FRANK, GERARD
0-16 Yost Place
Football 11,12.
Pages 68,118

FRANK, JUDY
19-05 Jordan Road
Library Council 10,11; Dance Committee 10; Crimson Crier 10; Bowling League 11; Russian Club (Pres.) 11,12; Presidents' Club 11.
Pages 27,118

FRANK, TOM
0-16 Yost Place
Page 118

FRANZ, DAVID
41 Garwood Road
Band 10; Football 10,11,12; Lacrosse 10,11,12.
Page 118,78

FRASCOGNA, CARL
20-14 Hillery Street
Gym Circus 10; Swimming 10, 11,12.
Pages 74,118

FREITAG, JACQUELINE
3-25 33rd Street
Page 118

FRIEDMAN, ALAN
2 Gibson Place
Golf Club 10,11,12; Hippocrates Club 10,11,12; Track 10,11; Stylus 10,11.
Pages 35,119

FROST, FRANCINE
34-01 Southern Drive
Make-Up Kit 10,11,12; Ski Club 11,12; Class Council 10, 11; Crimson Crier 10,11,12; Program Sellers 10, Keyettes 11,12; Spanish Club 10; Masques 10.
Pages 23,50,119

FURUTANI, JAN
38-41 Northern Drive
Masques 10,11; Make-Up Kit 10; Paterson Tutoring 11; Prom Committee 11.
Pages 21,119,189

GALANTE, STEVEN
30-19 Garrison Terrace
Band 10,11,12; Orchestra 10, 11,12; Jazz Band 10,11,12; Choir 12.
Pages 52,53,54,55,56,119

GALGANO, RICHARD
5-16 Saddle River Road
Hockey Club 10,11,12.
Page 119

GALLO, LOUIS
4-18 Lambert Road
Page 119

GARRITY, BRIAN
7-17 Manor Avenue
Page 119

GATES, LARRY
10 Kershner Place
Band 10,11,12; Orchestra 10, 11,12; Stylus 12.
Pages 52,53,120

GAVZY, IKE
6 Fernwood Drive
Band 10,11; Soccer 10,11,12; Baseball 10,11,12; N.H.S. 11, 12.
Pages 44,120,76

GERARDI, JOANN
38-60 Van Riper Place
French Club 10,11; Program Sellers 10,11,12; Class Council 10,11,12; Student Council 10.
Pages 40,47,48,120

GIGLIO, MICHAEL
13-21 6th Street
Page 120

GINSBURG, RICHARD
36-03 Northern Drive
Page 120

GIORDANO, JANET
8-54 Cedar Street
Cheerleaders 12; N.H.S. 11,12; Varsity Club 12.
Pages 39,44,47,64,65,120

GLASER, MERYL
40-03 Terhune Place
Page 120

GLATTER, GAIL
14-05 Morlot Avenue
Class Council 10,11; Crimson Crier 11,12; Keyettes 11,12; N.H.S. 12; Student Council 12; Students For Environmental Action 11,12.
Pages 18,24,50,121,146

GOFF, SUSAN
37-20 Stelton Terrace
A.F.S. 10,11; Followers of Fortune 12; N.H.S. 11,12; Orchestra 10,11,12; Paterson Tutoring (Dir.) 11,12; Stylus Literary Staff 11,12.
Pages 25,54,56,121,190,192

GOLDBERG, GERSHON
24 Chittenden Road
Hebrew Club 10,11,12; Political Institute 12.
Pages 26,51,121

GOLDENBERG, CLIFFORD
15-14 Radburn Road
Pages 41,55,121

GOLDENBERG, JUDITH
12-68 12th Street
Choir 10,11,12; French Club 11; F.T.A. 11,12; G.A.A. 12; Masques 12; Senior Musical 10,11,12; Spanish Club 10; Crimson Tide Art Staff 12.
Pages 21,38,43,47,55,121

GOLDING, MITCHELL
14 Rutgers Terrace
Track 10,11,12.
Pages 51,121

GOLDRING, MARK
30-18 Garrison Terrace
Crimson Crier 12; Key Club 12.
Page 121

GOLDSMITH, ROBERT
32 Winslow Terrace
Page 122,75

GOLDSTEIN, RHONDA
6-16 John Street
A.F.S. 10,11; Black/White Exchange 11; Class Council 10; Keyettes 10,11,12; Make-Up Kit 10,11,12; Program Sellers 11; Ski Club 12.
Pages 23,122

GOMEZ, CLAUDIA
2-11 Kenneth Avenue
F.T.A. 10,11,12; Paterson Tutoring 11; Crimson Tide Art Staff 12.
Pages 16,43,47,122

GORDON, ROBERT
36-07 Northern Drive
Page 122

GORDON, SHELLY
0-165 Yerger Road
A.F.S. 10; Choir 10,11,12; Crimson Crier 10,11; French Club 11; Followers of Fortune 12; Intramurals 10; Masques 12; Program Sellers 10,11; Spanish Club 10; Stylus 11.
Pages 21,55,122

GRAUE, WILLIAM
13-26 20th Street
Football 10.
Page 122

GRAY, JEANNE
2 Bolton Place
Pages 55,122

GREENBERG, JAMES
18-07 Radburn Road
Fencing Club 10; Hockey Club 10; Model Congress 11; Political Institute 12.
Pages 51,183

GREENBERG, JANINE
36-01 Hale Place
A.F.S. 11,12; Choir 10,11,12; European Choir 10; F.T.A. 11, 12; Overseas Club 10,11,12; Paterson Tutoring 11; Senior Musical 11,12; Work Experience 11,12.
Pages 26,28,43,123

GREENBERG, MARCEY
38-06 Van Duren Avenue
Page 123

GREENFIELD, MARC
0-53 Plaza Road
Class Council 11; Crimson Crier 10,11,12; Key Club 10, 11,12; Prom Committee 10,11, 12.
Pages 123,190

GREENSTEIN, GAIL
1-42A Virginia Drive
Computer Club 12; F.T.A. 12.
Pages 43,123

GREGOREK, GARY
29-09 Sherman Place
Pages 51,71,123,77

GRIEDER, GAIL
23 Godwin Avenue
Crimson Tide Literary Staff 12; French Club 10,11,12; N.H.S. 12; Program Sellers 12; Ushers (Capt.) 11,12.
Pages 16,23,27,40,44,123

GROSS, AUDREY
0-85 30th Street
Computer Club 12; F.T.A. 11, 12; Spanish Club 10.
Pages 43,123

GROSSBERG, ANDREW
40-07 Terhune Place
A.V. Club 10,11,12; Crimson Crier 12; Key Club 11,12.
Pages 16,46,124

GROVER, JOEL
12-75 Orchard Street
Chess Club 10,11; Fencing 11; Tennis 10,11,12.
Page 124,77

GUADAGNINO, RAYMOND
39-46 Pellington Drive
Bowling 11,12; Swimming 10.
Page 124

GULACK, ROBERT
31-23 Grunstra Place
N.H.S. 12.
Pages 21,24,44,51,55,124,192

GUY, DOUGLAS
27-06 York Street
Pages 30,47,72,124

HALPERN, ELLEN
18 Bolton Place
Class Council 12; European Choir 10; Followers of Fortune 12; N.H.S. 12; Paterson Tutoring 11; Student Talk Group 12.
Pages 44,51,122

HALPIN, MARTIN
4-09 Plaza Road
Class Council 10,11,12; Football 10,11,12; Prom Committee 10,11.
Pages 19,68,125

HALPRIN, ROBERT
5-05 17th Street
French Club 10; Key Club 11, 12; Radio Club 11,12.
Pages 32,125

HAMILTON, RALPH
12-26 Edward Street
Baseball 10; Hockey Club 10, 12.
Page 125

HANLON, EDWARD
14-21 Saddle River Road
Page 125

HAROWICZ, BRUCE
39-09 Monroe Street
Football 10,11,12.
Pages 39,68,125

HART, CLIFFORD
16-12 Radburn Road
Crimson Crier 11,12; Fencing 11,12; Lacrosse 10,11,12; Sailing 10,11,12.
Pages 24,125

HARTWELL, TERRY
20-07 Hunter Place
Color Guard 12; Intramurals 12.
Pages 67,125,187,191

HAUSER, DAVID
11 Randolph Terrace
Page 126

HAUSNER, MERYL
20-11 Radburn Road
Pages 19,38,40,43,47,50,54,56, 126

HECHT, MARK
16-05 Hunter Place
Choir 11,12; Fencing 10,11,12; Football 10; Lacrosse 10,11,12.
Pages 55,74,126,78

HEDDERICH, SALLY
17-16 Morlot Avenue
Choir 10,11.
Page 126

HEMPEL, LYDIA
12-40 Eastern Drive
D.E.C.A. 12; Golf Club 11; Ski Club 10,11.
Pages 45,126

HENDERSON, MARK
14 Harlow Crescent
Drama Club 10; International Affairs Club 10; Soccer 10,11, 12.
Pages 70,126

HENION, DAVID
43 Albert Avenue
Baseball 10,11,12; Football 10, 11,12.
Pages 39,68,126,76

HERMAN, JANET
28-07 Warren Road
A.F.S. 10,11,12; Choir 10; Class Council 10; Followers of Fortune 12; F.T.A. 12; G.A.S.P. 11; N.H.S. 12; Student Council 11; Students For Environmental Action 12.
Pages 43,44,127

HERMAN, JAY
17-06 Alden Terrace
Football 10,11,12.
Pages 68,127

HERMAN, JEFF
17-06 Alden Terrace
Football 10,11,12.
Pages 68,127

HERMAN, NINA
17-15 Alden Terrace
D.E.C.A. (Pres.) 12; Intramurals 10; Program Sellers 11.
Pages 45,127

HERRMANN, WILLIAM
12-24 Roosevelt Place
Page 127

HERSKOVITS, NORA
3-05 34th Street
HERZ, WENDY
40-04 Tierney Place
Class Council 10,11,12; Keyettes 11,12; Political Institute 12; Senior Musical 11,12; Student Council 10,11,12.
Pages 18,19,46,47,48,50,51,127
HILFMAN, LESLEY
7 Andrew Place
Band 10,11,12; Latin Club 10.
Pages 38,52,127

HIRSCHBERG, SUE ANN
10-12 Alexander Avenue
Cheerleaders 12; Class Council 11,12; Domestic Exchange 12; Key Club 11,12; Student Council 12; Varsity Club 12.
Pages 39,47,48,65,128
HIRSCHLAG, RICHARD
12-52 Tanis Place
Band 10,11; N.H.S. 11,12; Student Council (Pres.) 10,11,12; Tennis 10,11.
Pages 19,44,51,128,77
HOCHMAN, LARRY
31-09 Hillside Terrace
Choir 11,12; Followers of Fortune 12; G.A.S.P. 11,12; N.H.S. 12; Orchestra 10,11,12.
Pages 44,52,53,54,55,56,128,188
HOFFMAN, JEFFREY
0-144 Yerger Road
Class Council 11,12; Domestic Exchange 12; Soccer 10; N.H.S. 12; Student Council 10,11,12; Track 10,11.
Pages 18,19,47,48,128
HOH, PATRICIA
19-28 Chandler Drive
Page 128
HOLLAR, ROBERT
5-14 Grunauer Place
Football 10,11,12; Prom Committee 10,11,12.
Pages 30,39,47,68,128,187
HOLLE, ROBIN
28 Wilcox Place
Future Nurses 10,11,12; Overseas Club 11,12; Paterson Tutoring 11; Program Sellers 11; Sailing Club 11.
Pages 35,47,128
HRABOVSKY, GARY
8-28 Oak Street
Page 183
HUDZIK, KATHY
35-14 Linwood Road
Art Club 10,11; Program Sellers 11,12; Prom Committee 11; Ski Club 11,12.
Pages 40,129
HUGHES, HAL
19-54 Chandler Drive
HUGHES, NANCY
38-51 Van Riper Place
D.E.C.A. 12; Prom Committee 10,11.
Pages 45,129
HUGHES, TIMOTHY
19-12 Rose Place
Pages 47,129
HUME, RICHARD
38-04 Grant Street
Band 10,11,12; Chemistry League 11,12; Jazz Band 11, 12; Political Institute 12; Math Club 12; N.H.S. 12; Orchestra 10,11,12; Student Council 11,12; Winds Ensemble 10,11,12.
Pages 18,33,34,44,51,52,53,54, 129
INGRAM, IRENE
1-13 33rd Street
Pages 45,129
INSINGA, JOSEPH
3-06 Saddle River Road
Lacrosse 10,11,12; Wrestling 11,12.
Page 129
ISAACS, MYRA
3-15 Linden Lane
Choraleers 11,12; European Choir 11; G.A.S.P. 11; Make-Up Kit 10,11,12; Orchestra 10; Paterson Tutoring 10; Senior Musical 11.
Pages 8,51,55,56,129
ISAACS, TINA
22-19 Radburn Road
Bridge Club 11,12; N.H.S. 12; Russian Club 10,11; Stylus 10, 11,12; Tutoring 10,11.
Pages 25,41,44,51,130

ISRAEL, ALAN
12-35 Fairclough Place
Fencing 10,11; Hippocrates Club 11,12; Political Institute 12.
Pages 35,51,74,130
IVORY, EDWARD
5-11 Bryant Place
Baseball 10,11; Basketball 10.
Page 130
JACOBS, JUDITH
14-17 Well Drive
Class Council 10,12; F.T.A. 10,11,12; Key Club 11; Prom Committee 10,11.
Pages 43,130
JACOBS, LORETTA
6 Newton Place
A.F.S. 10; Choir 10; French Club 11,12; F.T.A. 11,12; G.A.C. 12; Keyettes 11,12; Library Council 10; Program Sellers 12; Prom Committee 11.
Pages 43,130
JACOBS, MARCIA
18-27 Jordon Road
Class Council 11; F.T.A. 10; Key Club 11; N.H.S. 12; Program Sellers 11; Russian Club 11,12; Stylus 11,12; Ushers 12.
Pages 23,25,27,44,47,51,130

JACOBS, WAYNE
6-03 Mayfair Terrace
Page 130
JACOBSON, ANN
4-49 Grunauer Place
Followers of Fortune 12; N.H.S. 12; Paterson Tutoring 11,12; Stylus 11,12.
Pages 25,27,131
JAHREN, KENNETH
0-153 Yerger Road
Orchestra 10,11.
Page 131
JASKOT, VALERIE
12-59 5th Street
JASNOW, RICHARD
14-11 Lucena Drive
Page 131
JENSEN, WESLEY
38-42 Van Duren Avenue
Page 131
JOHNSON, BRUCE W.
39-10 Taylor Road
Crimson Crier (Photographer) 10,11,12; Crimson Crier (Business Manager) 12; Radio Club 12; Student Dialogue Board 12.
Pages 24,131
JOHNSON, GARY
75 Garwood Road
Lacrosse 10,11,12; Soccer 10, 11,12; A.V. Club 10,11; Production Club 10,11; Key Club 11.
Pages 70,131,78
JONES, JUDIE
23-10 Berkshire Road
Sailing Club 11,12.
Page 131
JONES, KENNETH
30-17 Berdan Avenue
Page 132
JONES, NELSON
9-16 Phillip Street
Page 132
KADELL, BONNIE
4-25 Dorothy Street
Page 132
KAPLAN, ELISE MARLENE
39-15 Terhune Place
Library Council 11; Masques 12.
Pages 21,132
KARADBIL, JUDITH ARLENE
4-08 Dorothy Street
Choir 10,11,12; Italian Cuisine 10,11,12; Overseas Club 12; F.T.A. 10,11; French Club 10; Prom Committee 11.
Pages 47,55,132
KASS, SPENCER
15 Garwood Road
Page 132
KAY, WILLIAM
4-22 Karl Street
Domestic Exchange (Pres.) 11; Class Council 10,11,12; Student Council 11,12; Golf Club 10,11; Presidents' Club 11; Crimson Crier (Managing Ed.) 10,11,12.
Pages 18,19,24,47,132

KELLER, DEBORAH
36-16 Stelton Terrace
Choir 10; Senior Musical 11, 12; Gym Circus 10,11,12; Prom Committee 11.
Page 133
KENNEDY, MICHAEL
13-09 5th Street
Pages 55,133
KESSE, JANICE LYNN
12-69 Sunnyside Drive
Page 133
KESSEL, CHERYL JOYCE
31-10 Gordon Place
Class Council 10,11,12; Student Council 10,12; Usherettes 11,12; Program Sellers 11.
Pages 19,23,47,51,133
KEYES, EILEEN CATHERINE
12-17 Orchard Street
G.A.A. 11,12; Art Club 10; Prom Committee 11; Choir 10.
Page 133
KINGMA, BARBRA
32 Heights Avenue
Pages 47,133
KIRSCHNER, FERN JILL
22-15 Radburn Road
Orchestra 10; Prom Committee 11; Hebrew Club 12; N.H.S. 12.
Pages 44,133
KIRSH, DAVID
12-46 12th Street
Drama Club 10,11.
Page 135
KISNER, CHERYL
17-07 Berdan Avenue
F.T.A. 10,11,12; Keyettes 12; Prom Committee 10,11; Class Sales 11; A.F.S. 11; Gym Circus 11.
Pages 43,46,47,50,134
KLEIN, DAVID
10-10 Elaine Terrace
Page 134
KLEIN, JEROME STEVEN
16-07 Everett Terrace
A.F.S. 10,11; Class Council 12.
Pages 47,134
KLIMOWICH, JO ANN
2-08 27th Street
KLUEGER, JEFFREY
28 Godwin Avenue
Pages 70,134
KOBERT, DIANE
20-14 Hunter Place
Pages 50,55,65,134
KOCH, BRIAN
11 Remington Road
A.V. Club 10,11; Production Club 10,11; Track 10,11.
Page 134
KOCH, ERIC
4-23 4th Street
Student Council 10,11,12; Class Council 11,12; Key Club 10,11, 12; Band 10,11,12; Political Institute 12.
Pages 18,47,51,52,53,135
KOCH, KEN
15-38 Everett Terrace
Page 135
KOHL, JODI
8-17 Plymouth Drive
Class Council 10,11,12; Soccer Manager 12; Ski Club 11,12; Paterson Tutoring 10,12; Prom Committee 10,11,12; French Club 10.
Pages 36,135
KOHLHASE, STEPHEN
35-29 Southern Drive
Class Council 10; Track 11,12.
Page 135
KOLL, MATTHEW
13-26A Sperber Road
Varsity Football 11,12; Class Council 10,11,12; Band 10,11, 12; Orchestra 10,11,12; Jazz Band 10,11,12; Varsity Club 12; N.H.S. 12.
Pages 39,44,52,53,54,56,68,135
KOPPELMAN, GAIL
11-05 Bellair Avenue
F.T.A. 10,11,12; Keyettes 12; A.F.S. 11; Prom Committee 11.
Pages 43,46,50,135
KORN, JESSE
0-45 Bellair Avenue
Band 10,11,12; Orchestra 11, 12; Jazz Band 11,12; Biology Club 10; Political Institute 12; Brass Ensemble 12.
Pages 51,52,53,54,56,135
KOSTROUN, KENNETH
1-23 Lambert Road
Hockey Club 12.
Pages 47,136
KRAME, HARRY
12-66 2nd Street
Soccer 10,11; Wrestling 10,11, 12; Key Club 10,12.
Page 136
KRAMPF, MARJORIE
12-14 Morlot Avenue
Intramurals 10; F.T.A. 12; Make-Up Kit 12; Computer Club 12; Student Art Group 12.
Pages 23,43,136
KRASNOMOWITZ, ALEX
39-06 Taylor Road
Basketball 10; Hockey Club 10,11; Lacrosse 10,11,12.
Pages 36,136,78
KRAUSKOPF, LINDA
39-12 Kramer Place
Prom Committee 10,11; Key Club 11; Social Action Group 12.
Page 136
KRAVITZ, BRIAN
1-10A Virginia Drive
Crimson Crier 10,11,12; F.T.A. 10,11; Russian Club 10; A.F.S. 10.
Page 136
KRESCH, BARRY
0-10 28th Street
Stylus 12.
Pages 21,25,136
KRIEGER, JANE-ELLEN
3-37 26th Street
A.F.S. 11,12; G.A.S.P. 11; F.T.A. 12; Students for Environmental Action 12; Followers of Fortune 12.
Pages 43,137
KRONENTHAL, SUSAN
33 Garwood Road
N.H.S. 12; F.T.A. 10,12; Class Council 11,12.
Pages 19,44,137
KRULEWICH, JEFFREY
33-04 Sheffield Terrace
A.F.S. 10; Talent Show 10,11.
Pages 47,137
KUEHNLE, ROBERT
30-10 Grunstra Place
Football 10,11,12; Basketball 10,11; Varsity Club 11,12.
Pages 39,68,137
KUIPERS, JOYCE
10-15 6th Street
F.T.A. 12; G.A.A. 10,11,12; Prom Committee 11.
Pages 38,43,47,137
KUPERSMITH, JANIS
6-09 Christie Place
Majorettes 10,11,12; Crimson Tide Art Staff 12; G.A.A. 12; Intramurals 10,11,12; F.T.A. 11,12; Swim Club 12; Varsity Club 11,12.
Pages 16,37,38,39,43,66,137

KUSHEL, PAUL
39-12 Tierney Place
Class Council 10; Math Club 10; Chess Club 10,11; Key Club 11; Political Institute 12.
Pages 51,137
LADERMAN, SETH
0-16 30th Street
Spanish Club 10; Key Club 10,11; Crimson Crier 10,11; Work Experience 12.
Page 138
LAKS, RICHARD
40-23 Terhune Place
Pages 21,138
LANGIERI, ELIZABETH
0-22 Midland Avenue
Page 138
LANGLEY, WILLIAM
24 Ryder Road
Swimming 10; Track 10,11,12; Ski Club 10,11,12.
Page 36,138,77
LAURITANO, ALBERT ANDREA
7-31 Cedar Street
Soccer 10; Track 10,11,12; Hockey 10,12; Political Institute 12; N.H.S. 12.
Page 44,51,138
LAUZON, LINDA
10-10 6th Street
Page 138

LAY, STEVEN AUGUST
38-01 Victoria Road
Cross Country 10; Band 10,11, 12; Orchestra 10,11,12; Jazz Band 11,12.
Pages 52,53,54,56,139

LEFKOWITZ, LOIS ROBERTA
53 Berwyn Place
Art Club 10; Masques 10; Keyettes 11; Crimson Crier 11; G.A.A. 12; Student Store 12; Prom Committee 11,12; Program Sellers 12; Followers of Fortune 12.
Pages 38,139

LEHR, DARLENE
0-138 Yerger Road
F.T.A. 10,11,12; G.A.A. 10,11, 12; Paterson Tutoring 11,12.
Pages 43,139

LEHRER, RONALD
0-50 Pine Avenue

LEHRMAN, ALAN
29-07 Fair Lawn Avenue
Debate Club (Pres.) 11,12; Chess Club 11,12; Political Institute 12; A.V. Club 11; Hebrew Club 10,11; Student Council 11,12; N.H.S. 12.
Pages 24,30,41,47,51,139

LEIBOW, LES
18-27 Hillery Street
Debate Club 10,11,12; Pollen Counting Program 11; Tutoring Program 11,12; Chemistry League 11,12; Math Club 12; N.H.S. 12.
Pages 30,33,44,139

LEMBO, CHRISTOPHER
7-20 Hopper Avenue
Page 139

LEONARD, JOANNE
30-07 Norwood Drive
Prom Committee 10,11,12; Italian Cuisine 10,11; Program Sellers 10; Keyettes 12; Student Council 10.
Page 139

LEONARD, LISA
6-09 4th Street
Keyettes 11,12; Ski Club 12; Class Council 10,11; Prom Committee 10,11; Sailing Club 10.
Pages 36,140

LESCHECK, CATHY
12-06 Sumner Place
Page 140

LEVINE, CHERYL
1-18 33rd Street
N.H.S. 11,12; G.A.A. 10,11,12; Spanish Club 10; F.T.A. 11, 12; Math Club 12; Orchestra 10,11,12.
Pages 33,38,43,54,56,140

LEVINE, DONALD
35-11 Gardenview Terrace
Fencing (Tri-Capt.) 10,11,12; Soccer 10; Track 10; N.H.S. 12.
Pages 44,74,140

LEVINE, ELLEN
5-17 Karl Street
Choir 10,11; Stylus 10,11,12; A.F.S. 10; French Club 10,11, 12; Bergen County Chorus 10; Crimson Crier 11; Crimson Tide Literary Editor 12; Political Institute 12; N.H.S. 12; Work Experience 12.
Pages 16,25,27,51,140

LEVINE, MICHELE
4-27 4th Street
F.T.A. 10,11,12; A.F.S. 12; Followers of Fortune 12; Spanish Club 10; Work Experience 11; N.H.S. 12.
Pages 27,28,43,48,140

LEVINE, ROBERTA
38-17 Allwood Place
Class Council 11,12; Keyettes 10,11,12; Program Sellers 11; Ushers 12; Crimson Crier 12; F.T.A. 11,12; G.A.A. 12; Student Council 10,11,12; Sailing Club 11; Choir 10,11,12; Senior Musical 11,12; Make-Up Kit 10; A.F.S. 10.
Pages 23,24,47,55,140

LEVINE, STUART
38-02 Sycamore Drive
Soccer 10,11; Track 10,11,12; Stylus 12; Crimson Crier 11, 12; Crimson Tide Photographer 11,12.
Page 16,64,139,77

LEVINSKY, HOWARD
29 Margaret Court
Masques 10,11; Student Art Group 12; Band 10; Folk Dancing 11.
Page 141

LEW, CHU
4-24 Saddle River Road
Pages 45,141

LIBSTER, BORIS
17-23 11th Street
Fencing 10,11,12; Class Council 11; Political Institute 12; N.H.S. 12.
Pages 51,141

LIDDELL, DAVID
1-30 32nd Street
Page 141

LIEBERMAN, ROBERT
5-01 6th Street
Pages 46,47,141

LIEBMAN, JEFFREY
4-03 4th Street
Page 47,141

LIM, PEGGY
8-03 Melvin Place
French Club 12.
Page 27,28,29,142

LIPKIN, PAUL
13-06 Plymouth Drive
Key Club 11,12; Crimson Crier 12; Fencing 10,11; Class Council 12; Debate Club 11,12; G.A.S.P. 11; Political Institute 12.
Pages 19,24,30,47,51,74,142

LIPTON, MARCIA
34-15 Barbara Place
Page 142

LISBIN, RICHARD
17-03 Alden Terrace
Soccer 10,11,12; Varsity Club 12; Fencing 11; Sailing Club 11,12; N.H.S. 12.
Pages 38,44,70,74,142

LITVAITIS, JOHN
13-41 5th Street
Page 142

LITWIN, GAYLE
17-16 Saddle River Road
F.T.A. 10,11,12; French Club 11; Paterson Tutoring 12.
Pages 43,142

LOHMANN, LINDA
11A Reading Terrace
Color Guard 12; A.F.S. 12; Overseas Club 12; G.A.A. 10, 12; Equestrian Club 10; Hippocrates Club 10; Ceramics Club 11; N.H.S. 12.
Pages 26,28,38,39,47,67,142

LONDNER, DORINE JOY
3-26 26th Street
A.V. Club 10,11,12; Production Club (Pres.) 10,11,12; Choir 10,11,12; Senior Musical 10,11,12; Class Council 10,11; Student Council 11; Prom Committee 11,12; G.A.A. 10,12; Swimming 11,12.
Pages 21,22,37,38,47,55,143

LORBER, STEVEN
30-05 Garfield Place
Pages 51,143

LORCH, MEL
23-09 Radburn Road
Ski Club 10,11.
Page 143

LUCAS, FRANK
3-11 Hartley Place
Bowling 10,11,12; Baseball 10, 11.
Page 143,75

LUDLOW, ERIC
15-46 Plaza Road
Football 10,11,12; Lacrosse 10, 11,12; Ski Club 10,11,12; Varsity Club 12.
Page 39,68,143,78

LUTHRINGER, JUDY
1-07 Bellair Avenue
Class Council 12; F.T.A. 10; Paterson Tutoring 12; Political Institute 12.
Page 143

MC DERMOTT, ROBERT
23-09 Ellington Road
Page 143

MC GOVERN, JANE
11 Berkeley Place
Page 143

MC GRATH, MAUREEN
20-18 Saddle River Road
Masques 11,12; Followers of Fortune 12.
Pages 21,144

MC LEAN, PAT
9-08 Maynard Place
Page 144

MANGENHEIM, ELLEN BARBARA
39-30 Sycamore Drive
Band 10,11,12; Symphonic Winds 10,11,12; Jazz Band 11,12; U.N. Club 11,12; Orchestra 10,11,12; Political Institute 12; Senior Musical 10, 11,12; Model Congress 12; N.H.S. 12.
Pages 23,44,51,52,53,145

MAGID, INA
4-04 Berdan Avenue
Stylus 11,12; Followers of Fortune 12.
Pages 25,144

MAISON, SUZANNE
90 Garwood Road
Color Guard 11,12; Choir 11, 12; French Club 10; Ski Club 12.
Pages 39,55,67,144

MALETICH, RONALD
39-16 Paterson Street
Football 10,11,12; Track 10,11, 12; Varsity Club 11,12.
Pages 19,39,48,68,144,77

MANDELBAUM, KEN
39-07 Terhune Place
Wrestling 11.
Page 144

MANSFIELD, ALAN
16-38 Mandon Place
Pages 33,41,145

MANZI, ANTHONY
35-06 Fair Lawn Avenue
Italian Cuisine Club (Pres.) 12.
Pages 31,37,47,145

MARAFIOTE, JOANNE
0-59 Morlot Avenue

MARCELLA, RON
9-06 Bush Place
Wrestling 10.
Page 145

MARCOM, MARY FRANCIS
17 Reading Terrace
Equestrian Club 11; Masques 12.
Pages 21,145

MARCUS, FRANK
24-01 Watkins Avenue

MARCUS, RONALD
2-33 35th Street
Debating Club 12; Hippocrates Club 12.
Page 145

MARK, ALEXANDER
12-23 Ferry Heights

MARK, ANNE
4-01 John Street
A.F.S. 10,11,12; Future Nurses 10,11,12; Overseas Club 12.
Pages 26,28,38,145

MARKMAN, BARRY
37-09 Hale Place
Wrestling 10; Cross Country 10; Golf Club 10,11,12; Golf 10,11,12; Senior Musical 10,11, 12; European Choir 10; Choir 10,11,12; French Club 10; Bowling 11,12.
Pages 55,145

MARQUARDT, WILLIAM
7-24 Bergan Avenue
Choir 10,11,12; Choraleers 11, 12; Senior Musical 11,12; Folk Trio 12.
Pages 55,56,146

MARSHALL, DONNA
2-30 Hartley Place
Pages 47,146

MARTIN, CRAIG
21 Randolph Terrace
Page 146

MARTIN, NANCY
0-28 Yost Place
A.F.S. 10,11,12; F.T.A. 11,12; Ushers 12; Band 10,11,12; Orchestra 10,11,12; Paterson Tutoring 10,11,12; French Club 10; G.A.A. 12; Overseas Club 12; Magazine Drive 12.
Pages 23,26,28,38,43,47,52,53,54, 56,146

MATCHETT, BETTY JEAN
13-10 20th Street
Equestrian Club 11; Field Hockey 12.
Pages 38,146

MATUSEVICH, ALEX
6-05 John Street
Page 146

MECHAN, SUSAN
10 Addison Place
Hippocrates Club 10,12; Class Council 10,11,12; Followers of Fortune 12; Debate Club 12; Crimson Crier 11,12; Political Institute 12; U.N. Club 12; Bridge Club 12; G.A.S.P. 11; Model Congress 11,12.
Pages 23,24,41,47,51,146

MELNICK, STANLEY
21 Madelyne Place
Tennis 11,12.
Page 147,77

MENDOR, JUDITH
33-01 Fair Lawn Avenue
Stylus (Editor-in-chief) 10,11, 12; Russian Club 11,12; N.H.S. Tutoring 11; A.F.S. 10; N.H.S. 12.
Pages 25,27,143

MECURIO, CLAIRE
7 Burlington Place
Political Institute 12; Model Congress 11,12.
Pages 51,147

METZ, JEROLD P.
38-20 Paterson Street
Library Council 10,11.
Page 137

MEYER, JUDITH
32-11 Raphael Street
F.T.A. 10; Key Club 11; Prom Committee 10,11.
Page 137

MICHAELS, PHILLIP
7-16 Richard Street
Band 10,11,12.
Pages 52,137

MILLER, CINDY
8-10 12th Street
Choir 10,11,12; Class Council 10,11,12; Ski Club 11,12; Choraleers 12; Soccer (Manager) 12; N.H.S. 12.
Pages 19,36,44,47,55,56,137,188

MILLER, GAIL
38 Windslow Terrace
Future Nurses 11,12.
Pages 35,148

MILLER, JEAN
13-06 George Street
Pages 35,38,148

MILLER, KENNETH CHARLES
31 Margaret Court
Masques 10; Paterson Tutoring 11.
Page 148

MILLER, MONTE
7-24 Westmoreland Avenue
Basketball 10,11,12; Class Council 11; Varsity Club 12.
Pages 30,148

MILLER, PETER
20-02 Saddle River Road
Soccer 11; Football 12; Basketball 10,11,12; Lacrosse 10, 11,12; Varsity Club 11,12.
Pages 39,68,72,148,78

MILLER, WENDY
22 Warren Road
Masques 10,11,12; Student Council 11,12; Senior Musical 11; N.H.S. 12.
Pages 18,21,24,34,148

MILLIKEN, ROXANNE
7-07 5th Street
Masques 10,11,12; N.H.S. 12.
Pages 21,55,148

MILLSTEIN, ALLAN
41-77 Rys Terrace
Pages 183

MOLESAN, WAYNE
19-15 Halstead Terrace
Wrestling 10; Baseball 10; Lacrosse 11,12.
Pages 149,38

MONACO, JOHN
3-05 29th Street
Football 10.
Pages 149

MONTALBANO, JAMES
0-81 34th Street
Soccer 10,11,12; Lacrosse 10, 11,12; Fencing Club 10.
Pages 70,149,78

MORGULIS, RICHARD
35-08 Morlot Avenue
Math Club 10,11,12; Chemistry League 10,11,12; Debate Club 10,11,12; Bridge Club 12.
Pages 30,33,34,41,47,149

MOSCA, ERNIE
409 Wagaraw Road
Pages 149,78

MOSCHELLA, PAUL
7-15 Campbell Road
Page 149
MOSKAL, JOHN
0-90 Midland Avenue
Hockey 10,11,12.
Page 149
MUCHNICK, SUSAN
0-101 Morlot Avenue
Pages 47,150
MUELLER, EDWARD
12 Brighton Place
MUHLENBRUCH, MARK
15-01 Raymond Street
Page 150
MUHR, DIANE
5 Remington Road
Majorettes 10,11,12; Ushers 12; F.T.A. 11,12; Paterson Tutoring 11; Varsity Club 11, 12.
Pages 23,39,43,66,150
MULBAUER, DIANE
40-01 Kramer Place
Key Club 11; Ski Club 11,12; A.F.S. 10; Class Council 11; Program Sellers 11.
Pages 36,47,150
MURDOCK, MEG
41-76 Rys Terrace
Class Council 12; F.T.A. 12.
Pages 43,150
NAPOLITANO, JOANNE
5-15 Bellair Avenue
Choir 10,11,12; Choraleers 11, 12; N.H.S. 11,12; Class Council 10; N.H.S. Tutor 12; Senior Musical 11,12.
Pages 44,47,55,56,150
NAUMOW, SVETLANA
3-29 27th Street
Make-up Kit 10; Key Club 11; Student Council 12; Girl's Swim Club 12; Orphan Committee 10,11,12; French Club 10,11; Russian Club 10,11.
Page 150
NESSEN, LAURA JANE
2-01 Morlot Avenue
Sailing Club 10,11; Program Sellers 11,12.
Pages 40,151
NIBLO, DEBBIE
30-03 Norwood Drive
Masques 10,11,12.
Page 151
NOGRADY, DEBRA
38-08 Paterson Street
Crimson Tide Art Staff 12.
Page 16,151
NOGRADY, SANDRA
38-08 Paterson Street
Pages 45,151
NOVIN, CAROL
3-15 Alyson Street
Page 151
NOVOTNY, STEPHEN
23-19 Ward Street
Page 74
OLIVER, KENNETH
36-10 High Street
Lacrosse 10,11,12; Basketball 10.
Pages 47,151
OLSON, DALE
0-81 Bellair Avenue
Page 151
OPPER, ELLEN
808 Berdan Avenue
French Club 10; Keyettes 11, 12; Sailing Club 11; Black/White Exchange 11; Program Sellers 11; Class Council 12; Dance Committee 10.
Pages 19,152
OPPEWALL, HENRY
12-49 6th Street
Choir 10,11,12; Choraleers 11, 12; Senior Musical 11,12.
Pages 47,55,56,152
ORSKI, GARY
36-19 Stelton Terrace
Biology Club 10; Track 10; Cross Country 10,11; Lacrosse 11,12; N.H.S. 12.
Pages 89,152,78
ORSKI, MARK
36-19 Stelton Terrace
Cross Country 10,11; Track 10; Intramurals 11; Lacrosse 11,12; Biology Club 10,11; N.H.S. 12.
Pages 152,78
OSBACK, KAREN
26-06 Waverly Avenue
Class Council 10,11,12; Magazine Drive 12; Prom Committee 11,12; Senior Musical 10, 11,12; Choir 10,11,12; Future Nurses 11,12; Folk Choir 11, 12; European Choir 10; A.F.S. 10; Equestrian Club 10.
Pages 19,55,152
OSINSKI, MARTIN
13-43 Wilkins Court
Hippocrates Club 11,12; Crimson Crier 12; Class Council 11; Dance Committee 10; Key Club 11,12; Domestic Exchange 12.
Pages 46,47,48,152
PAER, LEWIS
27-02 Urban Place
Swimming (Capt.) 10,11,12; Stylus (Editor-in-chief) 10,11, 12; Orchestra 10,11,12; Senior Musical 10,11,12; N.H.S. 12.
Pages 25,44,52,53,54,56,74,152
PANSY, ROBERT
12-35 Roosevelt Place
Baseball 10,11,12; Football 11, 12; Band 10,11,12; Varsity Club 12.
Pages 39,68,153
PARETTI, LINDA
4-26 2nd Street
Debate Club 10; Hippocrates Club 10; Chef's Club 11; F.T.A. 12; Class Council 12.
Pages 43, 153
PASTERNAK, ROBYN JOAN
34-05 High Street
Page 153
PATT, SUSAN LOUISE
10-09 Utica Terrace
G.A.A. 10,12; G.A.C. 12; Choir 10,11.
Page 37,38,153
PEITZ, CHARLES
10 Randolph Terrace
A.V. Club 10,11; Production Club 10,11; Soccer 10; Lacrosse 11.
Page 153
PELLEGRINO, LORRAINE
17-19 Berdan Avenue
Page 153
PELTZMAN, RUTH
9-03 Elaine Terrace
F.T.A. 10; French Club 10,11, 12; Hebrew Club 10,11; Make-up Kit 11; Stylus 11; Political Institute 12; Followers of Fortune 12.
Page 51,153
PETITJEAN, WILLIAM
12-71 Orchard Street
Pages 154,78
PETTIGANO, CARL
4-39 Boyd Avenue
Page 154
PETZOLDT, WAYNE
0-15 Saddle River Road
Page 154
PFAU, ANNE
9-06 Mason Place
A.F.S. 10,11,12; Class Council 11; Library Council 10,11; G.A.A. 10,11,12; French Club 11,12; Math Club 12; Bridge Club 12; Computer Club 12; N.H.S. 12.
Pages 27,28,33,38,41,154
PFEFFER, NOEL
15-10 Kriesmer Place
Hippocrates Club 10,11; Ski Club 12.
Page 154
PILLING, THOMAS
36 Warren Road
PINCUS, LESLEY
336B Plaza Road N.
Masques 10; D.E.C.A. 12.
Page 45
PIZZA, ANN MARIE
37-04 Broadway
G.A.A. 10,11; D.E.C.A. 12.
Pages 45,154
PLATT, MARC
30-14 Gordon Place
Cross Country 10,11,12; Track 10,11,12.
Pages 71,154,77
POGGI, ROBERT
39-27 Berdan Avenue
Page 155
POKORNY, RICHARD
39-15 Vanore Drive
Basketball 10,11,12.
Pages 72,155
POLIZZANO, PAMELA
2-05 32nd Street
Majorettes (Capt.) 10,11,12; G.A.A. 10,11,12; Varsity Club 11,12.
Pages 36,38,39,66,155
POLSKY, CHERYL
39-05 Berdan Avenue
G.A.A. 10,12; G.A.C. (Pres.) 12; F.T.A. 11; Equestrian Club 10,11; Intramurals 10,11,12; Swimming 12.
Pages 37,38,47,55,155
POLTORAK, GARY
35-09 Hale Place
Soccer 10,12; Hebrew Club 10,11,12; Key Club 11,12.
Pages 26,46,70,155
POMYKALA, SUSAN
39-11 Taylor Road
Class Council 12; Keyettes 11, 12; Ushers 11,12; Prom Committee 11; Intramurals 12; Ticket Sellers 11; N.H.S. 12.
Pages 19,23,44,46,155
POPOLO, FRANK
29-19 Southern Drive
Page 155
POSIK, BARBARA
10-10 2nd Street
Color Guard (Capt.) 11,12; Varsity Club 11,12; Sailing Club 10; F.T.A. 11,12; Prom Committee 11.
Pages 39,43,67,156
POTOKSKY, CINDY
3-35 27th Street
Pages 47,156
PRAGID, GEORGE
51 Westwood Drive
Football 12.
Page 156
PRENDERGAST, BILL
39-05 Sunderland Drive
A.V. Club 11; Production Club 11.
Page 156
PRITCHARD, CHRISTINE
15-15 Elmary Place
G.A.A. 12; Keyettes 12; Prom Committee 11.
Page 156
PTAK, VICTORIA
21 Margaret Court
G.A.C. 12; A.F.S. 10; Prom Committee 11; Swimming 12; Intramurals 12; F.T.A. 10.
Pages 38,156
QUACKENBUSH, DANIEL
12 Randolph Terrace
Soccer 10,11,12; Pole Vault 10,11,12; Key Club 12.
Page 70,156,77
QUARTIRONI, DENISE
4-18 2nd Street
RASA, SHARON
29-15 Fair Lawn Avenue
Choir 10; Future Nurses 10 Ski Club 11.
Page 157
REINACH, LINDA F.
10 Gurney Terrace
Crimson Crier 10,11,12; F.T.A. 11,12; Make-Up Kit 11,12; N.H.S. Tutoring 11,12; Intramurals 11,12; Ushers 11,12; N.H.S. 12.
Pages 23,24,43,157
REUTTER, ALMA
28-06 Zachary Place
Page 157
RICHMAN, MICHAEL ALAN
31-01 Heywood Avenue
Soccer 10; Track 10; Domestic Exchange 11; Bridge Club 11; Political Institute 12; Masques 12; Class Council 10,11, 12; Student Council 12; Stylus 12; N.H.S. 11,12; Senior Musical 12.
Pages 18,19,21,41,44,47,51,157
RICHTER, WILLIAM
4-53 Grunauer Place
Golf (Capt.) 10,11,12; Golf Club (Pres.) 10,11,12.
Pages 36,157,75
RIGLIAN, ROBIN
3-27 30th Street
A.F.S. 10,12; Paterson Tutoring 10,11,12; Choir 10,11,12; N.H.S. 12.
Pages 28,44,47,48,55,157
ROMAHN, HEIDI
40-10 Kuiken Terrace
Choir 10,11; G.A.A. 12; D.E.C.A. 12; Intramurals 12; German Club 10.
Pages 45,157
ROSELINSKY, NINA
16-06 Alden Terrace
F.T.A. 10,12; A.F.S. 10,11; Keyettes 11,12; Sailing Club 10,11,12; Intramurals 12; G.A.C. 12; Crimson Crier 12; Prom Committee 11,12; N.H.S. 12.
Pages 24,38,44,46,158
ROSEN, CYNTHIA
27 Wayne Road
F.T.A. 10,11,12; G.A.A. 10,11, 12; Intramurals 12.
Pages 38,43,158
ROSEN, DEBORAH L.
12-51 Burbank Street
Future Nurses 10,12; A.F.S. 11; Hippocrates Club 12; Crimson Tide Art Staff 12; Orchestra 10.
Pages 16,35,158
ROSEN, KENNY
11 Gurney Terrace
Key Club 12; Political Institute 12; Student Council 11, 12; Ski Club 11,12; Class Council 10,11; N.H.S. 12.
Pages 36,44,46,51,158
ROSEN, SANFORD
11 Gurney Terrace
Student Council 10; Class Council 11,12; Key Club 10,11; Ski Club 11,12; Sailing Club 11,12; Political Institute 12; Domestic Exchange 12; Followers of Fortune 12.
Pages 36,51,158
ROSENBERG, LEWIS
16-23 Bellair Avenue
Football 10,11,12; Wrestling 10,11,12; Key Club 10,11,12; Varsity Club 12; Band 10,11, 12; Marching Band 10.
Pages 68,158
ROSENBERG, TOBI
30-02 Grunstra Place
French Club 10,11,12; Stylus 10; Masques 11,12.
Pages 21,27,158
ROSENBLUM, MARK
20 Gurney Terrace
Tennis (capt.) 10,11,12; Varsity Club (pres.) 11,12; Student Council 12; Class Council 11.
Pages 39,159,77
ROSENTHAL, ELLEN
39-02 Berdan Avenue
Future Nurses 10,11,12; G.A.C. 12; Orphan Party 11.
Pages 35,38,159
ROSKO, JOAN
1-20 32nd Street
Crimson Tide Art Staff 12; Intramurals 12.
Page 159
ROSKO, ROXANNE
1-20 32nd Street
Crimson Tide Art Staff 12; Intramurals 12.
Pages 16,159
ROSS, MINDY
32-15 Ryan Road
Choir 10,11,12; Stylus 11,12; Intramurals 10,11,12; N.H.S. 12.
Pages 25,38,44,55,159
ROTH, SHELLEY-ANN
41-45 Matule Drive
F.T.A. 10,11; French Club 10, 11; Art Club 10; Political Institute 12.
Pages 51,159
ROTHERMEL, PATRICIA
11 Bolton Place
N.H.S. 11,12; Choir 10,11,12; Color Guard (co-capt.) 11,12; Varsity Club 11,12; Class Council 12; G.A.A. 12.
Pages 19,39,44,47,55,67,159,189
ROTHSTEIN, MARK
37-39 Berdan Avenue
A.V. Club 10,11; Crimson Tide Photographer 10,11,12; Baseball 10.
Pages 16,64,160
RUBENSTEIN, CAROLE
4-17 Dorothy Street
Senior Musical 10; Intramurals 11,12.
Pages 47,55,160
RUBENSTEIN, DEBBIE
17 Gurney Terrace
G.A.A. 12; Future Nurses 12.
Pages 34,35,38,160

RUDEN, MICHAEL H.
40-02 Knott Terrace
Fencing 10,11,12; Hippocrates Club (Pres.) 10,11,12; Debate Club 10,11,12; N.H.S. 12.
Pages 30,35,41,44,74,160

RUDOLPH, CAROLYN
39-18 Taylor Road
F.T.A. 10,11,12; G.A.A. 12; Keyettes 11,12.
Pages 43,46,160

RUDOWITZ, RICKEE NAN
5-40 2nd Street
Masques 10,11,12; A.F.S. 10, 11; Choir 10,11; Students for Environmental Action 12.
Pages 21,47,160

RUTHAUSER, JANE
16-11 Eberlin Drive
Sailing Club 11.
Page 160

SACKS, HAROLD
9-04 Canger Place
Pages 52,53,161

SAKOWYCH, PAULA
12-30 Rosewood Street
Program Sellers 11; Sailing Club 11; Color Guard 12; Varsity Club 12; Keyettes 12.
Pages 39,48,67,161

SALVI, EDWARD
9-05 2nd Street
Football 10,11,12; Wrestling 10,11,12; Lacrosse 10,11,12; Varsity Club 11,12; Hockey Club 12.
Pages 47,68,73,161,78

SANDERS, JED
8-21 Manor Avenue
Track 10,11,12.
Pages 47,161

SANDERS, LARRY
26-11 Kipp Street
Track 10,11,12; Basketball 11, 12; Football 10,11,12; Production Club 10,11,12; A.V. Club 10,11,12; Crimson Crier 11,12; Crimson Tide Photographer 12.
Pages 16,24,72,161

SANDERS, SHELLEY
12 Harris Place
Class Council 10,11,12; F.T.A. 10,12; Key Club 11.
Page 161

SANDSTROM, ANNA
12-28 Sunnyside Drive
Page 35

SANTANA, RICHARD
12-51 12th Street
Football 10; Baseball 10,11,12; Bowling 11,12.
Page 47,161,76

SARDONE, JOANNE
18-11 Radburn Road
D.E.C.A. 12.
Pages 45,184

SCHACHERE, MICHELE
15-09 Prospect Ave.
Black/White Exchange 11; Paterson Tutoring 11; Talent Show 12.
Pages 51,162

SCHATMEYER, MARGARET
8-23 Forest Street
D.E.C.A. 12.
Pages 45,162

SCHECHTER, MITCH
0-102 Yerger Road
Page 162

SCHEIGE, MARILYN
26 Harlow Crescent
Senior Musical 10,11,12; Choir 10,11,12; Choraleers 12; Students for Environmental Action 11,12; N.H.S. 12.
Pages 44,55,56,162

SCHEREN, BETTY JEAN
30-07 Nicholson Drive
Page 162

SCHERER, WAYNE
12-08 Scribner Road
Page 183

SCHIMPF, STEVE
174 Heights Avenue
Football 10.
Page 162

SCHLAM, RISA
5-13 Morlot Avenue
Hippocrates Club 10; Chef's Club 11; Choir 10,11,12.
Pages 47,53,163

SCHNEIDER, SCOTT
4-15 Lyons Ave.
Gym Circus 10,11; Class Council 12; Student Store 12; Curriculum Change Committee 12; Soccer 11; Concert Committee 12.
Pages 19,47,50,163

SCHNEIDER, STEVEN
39-14 Vanore Drive
Golf 10,11,12; Golf Club 10, 11,12.
Pages 30,163,75

SCHOLAR, SHARON
41-09 Jean Terrace
Class Council 10,11; F.T.A. 10.
Page 163

SCHROEDER, VIRGINIA
8-03 Melvin Place
A.F.S. 10,11,12.
Pages 28,29,47,163

SCHRON, JAY
57 Berwyn Place
Page 163

SCHULTZ, RICKY
39-05 Pershing Street
Cross-Country 10,11,12; Track 10,11,12; Varsity Club 11,12; Stylus 11,12; Crimson Crier (Ed.-in-Chief) 10,11,12.
Page 24

SCHWARTZ, BARRY
27 Garwood Road
Fencing 10; Paterson Tutoring 11; G.A.S.P. 11; Political Institute 12.
Pages 51,163

SCHWARTZ, LAURA
14 Margaret Court
Student Council 12; Crimson Crier 12; F.T.A. 12; Class Council 11; Cheerleaders 10; G.A.A. 10.
Pages 43,164

SCOTTI, EDWARD
4-03 Brennan Court
Pages 164

SCOURIS, GREG
8-02 Harrison Drive
Pages 164

SEELENFREUND, BOB
28-19 Sheridan Place
Soccer 10; Crimson Crier (sports Ed.) 11,12; N.H.S. 12.
Pages 24,164

SEFT, MICHAEL
0-21 Overlook Place
Choir 10; A.V. Club 11; Model Congress 12; Work Experience 12.
Page 164

SELMAN, DIANE
6-11 6th Street
Future Nurses 10,11,12; A.F.S. 10,11,12.
Page 164

SEMEL, RICHARD
12-53 2nd Street
Amateur Radio Club 10,11,12; Hebrew Club 11,12; A.V. Club 11,12.
Pages 22,26,32,50,164

SERRA, CHARLES
1 Grover Terrace
Page 165

SHAIN, JUDITH CAROL
0-63 Pine Avenue
Choir 10,11,12; Class Council 10,11,12; Ushers 12; G.A.A. 12; G.A.C. 12; Senior Musical 11,12; Program Sellers 11; Key Club 11; Keyettes 12; A.F.S. 10.

SHAPIRO, ANNE
57 Nottingham Road
Masques 10,11,12; Stylus 10, 11,12; N.H.S. 12.
Pages 21,25,165

SHAPIRO, INA
19 Van Saun Place
Class Council 10,11,12; Student Council 10,11,12; Masques 10,11; Ski Club 12; Make-Up Kit 10; Paterson Tutoring 11; Prom Committee 11; Crimson Crier 10; N.H.S. 12.
Pages 19,36,44,165,191

SHARP, LAUREN
8-05 Melvin Place
A.F.S. 10,11,12.
Pages 28,165

SHEINMAN, ILENE
41-33 Matule Drive
F.T.A. 10,11.
Pages 47,165

SHEINUK, ROSANNE
2-29 33rd Street
Political Institute 12; Crimson Tide Literary Staff 12; Stylus 11,12; Class Council 11; French Club 10,11,12; F.T.A. 10,11; A.F.S. 10,11; Crimson Crier 10,11; G.A.S.P. 11; N.H.S. 12.
Pages 16,25,27,51,163

SHERER, JUDITH
8-28 Mason Place
Program Sellers 11.
Pages 47,166

SHILLING, HARVEY
8 Prescott Place
Page 162

SHUPLER, RONALD
30-27 Garrison Terrace
Lacrosse 12; Hockey Club 12.
Pages 74,166

SIEGEL, DONNA
39-18 Vanore Drive
Page 166

SIEGEL, FRED
2-09 Saddle River Road
Page 166

SILBERSTEIN, DONNA SUE
13-09 Alexander Avenue
Choir 10,11,12; Senior Musical 11; F.T.A. 12.
Pages 43,55,166

SILBERSTEIN, WILLIAM
17-05 Greenwood Drive
Page 166

SILVER, JERRY
15-18 Mandon Place
Debate Club 10,11,12; Fencing 11,12; Political Institute 12; U.N. Club 12; Spanish Club 10; Hippocrates Club 11,12; Chess Club 12.
Pages 30,41,51,167

SILVER, KEVIN
21-11 Greenwood Drive
Amateur Radio Club 11,12; A.V. Club 10,11,12; Student Store 12; Prom Committee 10; Concert Committee 12.
Pages 22,32,47,50,167

SILVER, VICKI
2-08 Bellair Avenue
Masques 10,11,12; French Club 10; Hebrew Club 10,11; Intramurals 10,11; Stylus 11; Students for Environmental Action 11,12; N.H.S. 12.
Pages 21,167

SILVERMAN, LIDA ANN
0-77 East Amsterdam Avenue
Key Club 11; Program Sellers 11; Keyettes 12; Ski Club 11, 12; A.F.S. 10.
Page 167

SINACORE, ANTHONY
7-06 Burke Place
Page 167

SINCOFF, RONA
39-01 Kuiken Terrace
Pages 27,51,167

SINDLE, SUSAN
8 Smith Avenue
Art Club 10,11,12; Key Club 12.
Pages 47,55,167

SIROTA, BARBARA
15-12 Lucena Drive
Cheerleaders 12; N.H.S. 11,12; Varsity Club 12.
Pages 39,44,65,168

SIROTA, MICHAEL
15-12 Lucena Drive
Page 168

SKOBAC, MICHAEL
42-19 Naugle Drive
Debate Club 10,11,12; Chess Club (Pres.) 10,11,12; N.H.S. 11,12.
Pages 30,34,41,44,168

SLADE, SCOTT
1-36 Kenneth Avenue
Key Club 12; Prom Committee 11.
Page 168

SLATIN, DAVID
38-23 Leslie Place
Page 168

SLAYDEN, DOROTHY ANN
13-15 Edward Street
Stylus 12; Crimson Tide Art Staff 12; French Club 10; A.F.S. 10,11; Students for Environmental Action 12.
Pages 25,168

SMILES, SCOTT
17-14 Alden Terrace
Page 168

SMITH, DENNIS
9 Remington Road
Football 10,11,12; Baseball 10; Track 11,12; Varsity Club 10, 11,12; Band 10.
Pages 30,39,68,169,187,77

SMITH, PAMELA
11-09 Hopper Avenue
Future Nurses 10,11,12; Paterson Tutoring 11; Intramurals 12.
Pages 35,169

SMITH, ROBIN
7-01 Manor Avenue
Masques 10,11,12; Paterson Tutoring 10,11,12; Stylus 12; Followers of Fortune 12; Russian Club 12; Drug Abuse 12; Black/White Exchange 10,11.
Pages 21,25,27,51,109

SOBANSKI, SUSAN
10-15 Henderson Boulevard
Class Council 10,11; N.H.S. 11,12; Paterson Tutoring 10, 11; A.F.S. 10; Choir 10,11.
Page 167

SOBIN, NORMAN
30-06 Morlot Avenue
N.H.S. 11,12; Student Council 10,11,12; Class Council 10,11, 12; Key Club 10,11,12; Baseball 10,11,12.
Pages 18,19,44,47,169

SOLOMON, CYNTHIA
15-24 Lucena Drive
A.F.S. 10,11; F.T.A. 10,11,12; Class Council 12; Program Sellers 10,11; Paterson Tutoring 10,11; Keyettes 12; N.H.S. 12.
Pages 19,43,169

SOLOMON, SUSAN LAUREN
0-36 Pine Avenue
Art Club 10; F.T.A. 10,11,12; French Club 11; Spanish Club 10; Paterson Tutoring 12.
Pages 43,169

SOLT, VIRGINIA MAY
17-11 Ellis Avenue
Choir 10,11; Class Council 10.
Page 170

SONYE, JOSEPH
1-06 Berdan Avenue
Pages 46,170

SOSIS, STEVEN
14-01 Hopper Avenue
Pages 55,56,170

SOTTILI, JANET
12-39 Scribner Road

SPITZ, RUTH
2-18 Saddle River Road
N.H.S. 11,12; Ushers 11,12; Make-Up Kit 10,11,12; F.T.A. 10,12; A.F.S. 11; Community Service 11.
Pages 23,44,170

STAADA, RAY
19-21 Saddle River Road
Page 170

STAFFORD, JAMES
1-21 36th Street
Page 170

STAFFORD, SHARON LEE
1-21 36th Street
Pages 45,170

STANINA, JOHN
18-04 Greenwood Drive

STANZIONE, THOMAS
32-11 Southern Drive
Pages 43,171

STATFELD, MARTY
3-04 Dorothy Street
Key Club 12; Debate Club 12; Political Institute 12.
Pages 30,171

STAUBER, BARBARA
4-20 4th Street
A.F.S. 10; Key Club 10,11; Keyettes 11,12; Interact 11; Class Council 10,11; French Club 10; Political Institute 12.
Pages 36,51,171

STEIN, JEFFREY
0-96 Yerger Road
Wrestling 10,11.
Pages 45,171

STEINBERG, PAUL
15-06 Mandon Place
Page 171

STEPHAN, WILLIAM
29-06 High Street
Page 171

STERN, BRUCE
38-13 Paterson Street
Swimming 10,11.
Page 171

STERN, JERROLD
32-16A Sheffield Terrace
Key Club 11,12; Crimson Crier 10,11,12; N.H.S. 11,12.
Pages 24,44,47,172

STEWART, DANIEL
12-27 Sumner Place
Page 172

STIBELY, CHRISTINA
16-50 11th Street
G.A.A. 10,12.
Pages 38,43,172

STOVEKEN, CHRIS
20-08 Hillery Street
Cross Country 10,11,12; Track 10,11,12.
Pages 71,172,77

STREIT, LINDA
4-19 Kenneth Avenue
Make-Up Kit 12.
Page 172

SUDE, GARY
38-22 Allwood Place
Baseball 10,12; Bowling 11,12.
Page 172,75

SUHR, DONNA
19-26 Halstead Terrace
Class Council 11,12; F.T.A. 11, 12; Program Sellers 11,12; Keyettes 11,12; Prom Committee 11,12.
Pages 19,43,46,172

SWARTZ, EDWARD
42-10 Naugle Drive
Chess Club 12; Bridge Club 12.
Page 173

SWED, DENNIS
12-22 Western Drive
Page 173

TACKELS, RICHARD
3-06 Lambert Road
Band 10,11,12; Soccer 10,11.
Pages 47,52,53,173

TALAMO, MICHAEL
3-41 27th Street
Page 45

TELAKOWSKI, CLAUDIA
29-08 Southern Drive
Page 173

TEPPER, SUSAN
37-10 Fair Lawn Avenue
Paterson Tutoring 10; Domestic Exchange 11; Keyettes 12; Program Sellers 11; Prom Committee 11.
Page 173

TESTIN, JOHN
7-29 Westmoreland Avenue
Pages 30,173

TISCHLER, GAIL ANN
70 Kershner Place
F.T.A. 10,11,12; French Club 11,12.
Pages 43,173

TOBIAS, MARILYN
6 Chittenden Road
Choir 10,11,12; Choraleers 11, 12; Hippocrates Club 10,11,12; Class Council 12; Senior Musical 11,12; Paterson Tutoring 12.
Pages 19,35,47,55,56,174

TRAN, TUYET
8-24 Fairhaven Place
A.F.S. 10,11,12; Choir 10,11, 12; N.H.S. 11,12; Make-Up Kit 11,12; Crimson Crier 12; Keyettes 11,12; French Club 10,11,12; Student Store 12; Sailing Club 10.
Pages 23,24,27,28,46,55,174

TREGIDGO, LOUISE
15-52 4th Street
Pages 45,174

TREITMAN, HELAINE
7-04 4th Street

TUCKER, SUSAN
5-04 Dorothy Street
Class Council 10; Keyettes 11, 12; Ski Club 11; Program Sellers 11; Prom Committee 10,11.
Page 174

TUCKMAN, JANE ENID
18 Garwood Road
Ushers 12; Prom Committee 11; Class Council 11,12; G.A.A. 12.
Pages 23,28,174

TUDOR, CARLA
36-02 Lenox Drive
Masques 10,11,12; Art Advisory Council 10,11; Art Club 11; Paterson Tutoring 12.
Pages 21,174

TULLY, MICHAEL
23-18 Berkshire Road
Page 174

TUZZOLINO, KAREN
16-11 Everett Terrace
Orchestra 10,11,12; Spanish Club 10; A.F.S. 10; F.T.A. 12; Program Sellers 11,12; Ski Club 10; Class Council 11,12; Student Store 12; Keyettes 12; G.A.C. 12.
Pages 19,38,40,43,48,47,46,175, 54,50

UGLESICH, ROSE
5-10 River Road
Page 175

URDANG, ALAN
4-12 17th Street
Baseball 10,11,12; Key Club 10,11; Political Institute 12; U.N. Club 12; Chess Club 10.
Pages 51,175,76

UREVITCH, PAUL
34-13 Southern Drive
Page 175

VAISMAN, PAT
24-04 Arcadia Road
Page 175

VAN BUSKIRK, ALICE
2 Audubon Place
Class Council 10; Make-Up Kit 11,12; A.F.S. 12; French Club 12.
Pages 27,28,175

VAN BUSKIRK, JANICE
2 Audubon Place
Class Council 12; Make-Up Kit 11; A.F.S. 12; Program Sellers 12; French Club 12.
Pages 27,28,47,55,175

VANDERWAY, VIRGINIA
7-27 Chester Street
Future Nurses (Pres.) 10,11, 12; Crimson Tide Art Staff 12.
Pages 16,35,47,176

VAN RUMPT, RICHARD
15-13 George Street
Page 176

VISAS, GEORGE
36-10 Northern Drive
Amateur Radio Club 10.
Page 176

VISCUSO, DOLORES
0-38 Midland Avenue
F.T.A. 10,11,12; Paterson Tutoring 11; Crimson Tide Art Staff 12.
Pages 16,43,47,176

VITA, MARIE
2-18 32nd Street
Bocce 10; G.A.A. 12; Computer Club 11,12.
Pages 38,176

VITALE, FRANCIS
8-05 Westmoreland Avenue
Soccer 10,11,12; Key Club 12; N.H.S. 11,12; Varsity Club 12; Domestic Exchange 12.
Pages 39,44,46,48,170,176,188

WAGNER, RUTH ANN
3-22 Cyril Avenue
Page 176

WAHL, STEVEN
36-08 Stelton Terrace
Track 10; Fencing 10,11,12; Russian Club 11; N.H.S. 11,12.
Pages 44,47,74,177

WALDORF, MARSHA
19-34 Chandler Drive
Keyettes 11.
Page 177

WALLSTEIN, MICHAEL
19-23 Halstead Terrace
Political Institute 12; G.A.S.P. 11; N.H.S. 11,12; Fencing Club 10.
Pages 44,51,177

WANG, PETER
8-19 Morlot Avenue
U.N. Club (Pres.) 10,11,12; Russian Club 10,11; Key Club 10; Political Institute 12; N.H.S. 11,12; Soccer 11.
Pages 27,47,51,177

WARD, BRIAN
1-34 37th Street

WARD, NANCY
9-02 Dewey Place
Pages 45,177

WARSHAWSKI, JUDY
38-34 Allwood Place
F.T.A. 10,11,12; A.F.S. 10,11, 12; Class Council 10; French Club 11; Library Council 11.
Pages 43,47,177

WEBER, KATHERINE K.
5 Arlington Place
G.A.A. 10,11,12; French Club 10.
Pages 38,177

WEBER, ROBIN
2-06 Virginia Drive
Keyettes 10,11; Intramurals 10,11,12; Ski Club 10.
Pages 43,178

WEINER, BARBARA LISA
11-03 Plymouth Drive
Ski Club 10,11,12; Riding Club 10; A.F.S. 10; Keyettes 11,12; Prom Committee 11; G.A.C. 12; Program Sellers 12; N.H.S. 12.
Pages 36,38,46,47,178

WEINERMAN, MINDY
16-21 Parmelee Avenue
F.T.A. 10,11,12; A.F.S. 10,11; Spanish Club 10; Program Sellers 11; Black/White Exchange 11; Class Sales 11; Class Council 12; Keyettes 11,12; G.A.A. 10,11,12.
Pages 24,46,47,178

WEINGROFF, MARIANNE
12 Reading Terrace
A.F.S. 10; Black/White Exchange 11; Paterson Tutoring 10,11,12; Political Institute 12; Stylus 12; F.T.A. 10; Keyettes 11; Followers of Fortune 12.
Pages 51,178

WEINHOFER, ROBERT
2-02 36th Street
Track 10,11,12.
Pages 178,77

WEINMAN, STEVEN
8-06 Elaine Terrace
Key Club 12; Debate Club 12.
Pages 46,178

WEISBERG, DANNY
39-10 Ackerman Drive
Crimson Crier 10,11,12; Key Club 11; Spanish Club 10; Political Institute 12.
Pages 51,178

WEISBROT, LORRAINE
5-10 Eugene Street
Math Club 12; Computer Club 11,12; Crimson Tide Literary Staff 12; French Club 10,11, 12; Library Council 11; Stylus 11,12; F.T.A. 10,11; Choir 10, 11; Work Experience 11.
Pages 16,25,27,33,179

WEISS, LYNNE FRANCINE
3-15 30th Street
A.F.S. 10; F.T.A. 12; Class Council 11,12; Crimson Crier 10; Political Institute 12; N.H.S. 11,12; French Club 10, 11; Russian Club 12; Student Council 12.
Pages 19,27,43,51,179

WEISS, MARK A.
16 Gurney Terrace
A.V. Club (Pres.) 10,11,12; Production Club 10,11,12; Student Council 10,11,12; Masques 10,11,12; Class Council 10; Debate Club 11,12; Crimson Crier (Music Ed.) 12; Chess Club 11,12; Senior Musical 11,12.
Pages 21,22,30,34,48,179

WEISS, STEVEN
37-02 Sycamore Drive
Key Club 12; Paterson Tutoring 11.
Pages 30,46,179

WEISZ, SHERRY
4-24 4th Street

WENGER, AMY
3-04 Berdan Avenue
Masques 10,11,12; Senior Musical 11; Stylus 11,12; Orchestra 10; Political Institute 12; N.H.S. 12.
Pages 25,42,51,179

WERTHEIM, BARBARA
41-80 Rys Terrace
Color Guard 12; Class Council 10,11,12; Student Council 12; Keyettes 11,12; Crimson Crier 12; Program Sellers 11; Varsity Club 12; Saining Club 11.
Pages 19,24,38,39,46,47,50,67, 179

WESLEY, JAMES J.
0-04 Pine Avenue
Crimson Crier 10; Track 11, 12; Key Club 10,12.
Pages 46,47,179

WESOLOWSKI, JO ANN
17-20 11th Street
Color Guard 12.
Pages 67,180

WETTACH, JOYCE
17-20 Well Drive
Masques 10.
Page 180

WHALEN, JAMES
12-67 Edward Street
Hockey Club 10,11,12.
Page 180

WHITBECK, DALE
38-31 Victoria Road
Page 180

WIDOFF, LAUREN JEAN
10-06 1st Street
Class Council 10,12.
Pages 19,47,180

WEILKOTZ, CRAIG
4-01 Plaza Road
Band 10,11; A.V. Club 12; Choraleers 12; Students For Environmental Action 11,12.
Pages 22,50,180

WILKIE, JANICE
3-49 26th Street
Library Council 10,11; G.A.A. 12; A.F.A. 10,11,12.
Pages 28,38,41,180

WILLIAMS, BRUCE
21 Ryder Road
Football 10,11,12; Basketball 10,11,12; Varsity Club 11,12.
Pages 30,39,68,72,181,190,191

WILSON, CAROL
16-18 Well Drive
Prom Committee 10,11; Keyettes 11,12; Stylus 12; Ushers 12.
Pages 23,181

WINDLER, ROSE
19-21 11th Street
Pages 45,181

WOLF, ANDREW
5-03 6th Street
Soccer 10,11,12; Baseball 10, 11,12; Varsity Club 11,12.
Pages 39,70,181,191,76

WOLF, ROBERT A.
7-20 Henderson Boulevard
Band 10,11; Stylus (Art Ed.) 11,12; Crimson Crier (Art Ed.) 12; Crimson Tide Art Staff 12.
Pages 24,25,181,189

WOLMAN, ELYSE BETH
16-23 Radburn Road
Class Council 10,11,12; Keyettes 11,12; A.F.S. 10,11; Paterson Tutoring 10,11; Prom Committee 10,11; Sailing Club 11; Crimson Crier 12.
Pages 46,181

YERYS, DEBRA
10 Fayette Place
Choir 11; Senior Musical 11, 12; Students For Environmental Action 11,12.
Pages 16,51,181

YOUNG, MICHAEL
39-20 Grant Street
Orchestra 10,11,12; Math Club 10,11,12; Chemistry League 11, 12; N.H.S. (Pres.) 11,12.
Pages 54,56,133,182,189,190

YUHAS, SUSAN
23-21 Arcadia Road
Cheerleaders 10.
Page 182

ZARROW, MARLA
5-28 Karl Street
Page 182

ZELLER, JEROME A.
17-89 Candler Drive
Hockey Club 12; Crimson Choir 12; Political Institute 12.
Page 182

ZICKY, SUZANN
7-07 Mayfair Terrace
Pages 55,182

ZIFFER, STEPHEN C.
12-28 Roosevelt Place
Pages 45,182

ZIFFER, THERESA
12-28 Roosevelt Place
Pages 45,182

ZINTZ, JUDITH
15-30A Plaza Road
Class Council 10,11; A.F.S. 10; Keyettes 11; Prom Committee 10; N.H.S. 12.
Pages 44,183

ZWEIGEL, ANDY
12-01 Floral Avenue
Pages 21,183

INDEX

Amateur Radio Club p. 32
Jeffrey Gottesman, Brian Kriger, Jeffrey Taub
American Field Service p. 28
Lynn Bandell, Sheila Birman, Karen Gabar, Diane Granat, Shirley Lamonico, Diane Polak, Barbara Roe, Wanda Senick, Pat Wang, Robin Weber, Stephanie Woronstoff
Anastassoff, Virginia (Miss) p. 4
Arella, Peter (Mr.) p. 4
Artale, John V. (Mr.) p. 4
Audio-Visual Club p. 22
Gary Buchwald, Jeffrey Gottesman, Steve Jacob, Carl Koch, Bruce Perry, Bill Quinn, Jim Russo, Antlant Schmidt, Mike Shapiro, Jeff Taub
Austin, Neil (Mr.) p. 4
Ayton, Joseph (Mr.) p. 4
Band p. 52
Ken Altman, Bonnie Bell, Lee Blankstein, Rich Bronen, Allen Burris, Marty Butensky, James Carey, Mike Choma, Barbara Davis, Dale Donchin, Richard Engle, Joe Farah, Frank Ferwick, Warren Forrest, Nina Gavzy, Steve Goldenberg, Derf Green, Mark Guberman, Arlene Hammett, Mark Heller, Marshall Hickey, Edward Hirsch, Henry Horowitz, Hannan Isaacs, Robert Jacoby, Mitch Kihn, Debbie Klein, Jeffrey Kresch, Jeff Levine, Shirley Lomonico, Harold Mager, Bernie Maisner, Peter Marion, John Maryn, Jeffrey Mead, Bruce Meyer, Steven Mintz, Joseph Napolitano, Geoffrey Oliver, Nial Pace, Mike Papa, Cynthia Paradiso, Bruce Perry, Charles Poor, Gail Qualantone, Steven Rabin, Mitch Robinson, Craig Rubinoff, David Sacks, Richard Schacher, Doug Schiff, Atlant Schmidt, David Schwartz, Joel Silberstein, Ohmer Slaven, Dave Stein, Paul Stoll, Gene Traas, Harvey Uris, Steven Valk, Barbara Vander Zee, Joseph Weiner, Robert Weiss, Ed Weissman, Nick Worontsoff, Stephanie Worontsoff, Sheri Young.
Baseball p. 76
Mike Antignane, Jeff Carlson, Anthony DeVito, Gary Garafano, Bill Glovin, Dave Grunstra, Marty Katz, Ed McBurnie, Pat McKenna, Ray Maizel, Scott Marks, Mike Nevolo, Phil Pfau, Tom Pierce, Mike Roth, George Wolfe.
Basketball p. 72
Tony Gargano, Tom Hedderich, Joel Moore, Mike Nevolo, Tom Pierce, Mike Roth, Jim Wardrop, Greg Zanetti.
Bell. Alexander (Mr.) p. 4
Bennett, Frank (Mr.) p. 4
Bichler, Abraham (Mr.) p. 4
Bielewicz, Anthony (Mr.) p. 14
Blake, Shirley (Mrs.) p. 4
Block, Jack (Mr.) p. 5
Blut, Claire (Mrs.) p. 5
Board of Education p. 3
Bocce Club p. 37
Carol Golden, Helene Golden, Andy Hoh, Art Lieberman, Mark Meyerowitz, Frank Palmieri, Loretta Russo, Dave Salzman, Al Schreck, Pam Surak, Dee Tacetta, Debbie Tamborino.
Bottomley, James (Mr.) p. 5
Botwin, Marge (Mrs.) p. 14
Bowling p. 75
Mitch Dorf, Mark Goldstein, Jon Parker, Jeff Gelman, Howie Blum.
Brangan, James (Mr.) p. 5
Bridge Club p. 41
Neil Gebelow, Jodi Kaufman.
Brumale, Gail (Miss) p. 5
Buchsbaum, Elaine (Mrs.) p. 5
Buckley, Eugene (Mr.) p. 5
Campbell, J. Leslie (Mr.) p. 9
Carlomagno, Thomas (Mr.) p. 6
Carlough, Constance (Mrs.) p. 5
Carrera, Gloria de la (Mrs.) p. 5
Ceramics Club p. 42
Sheryl Adler, Laurie Feinberg, Patti Filip, Karen Kalb, Fawn Klein, Loretta Russo, Ellyn Schlesinger, Pam Sucak, Dee Taccetta.
Cheerleaders p. 65
Geri Consalvo, Vicky Klarish, Sharry Kravitz, Caryn Liebowitz, Penne Pressner, Gale Schrager
Chef's Club p. 31
Jeff Levine, Lee Mandelbaum, Bruce Myer, Barry Rifkin, Ken Rinzler, Stephen Valk, Al Weiner
Chess Club p. 41
Gary Buckwald, Robert Charles, Dave Kisselback, Steve Rabin, David Saltzman
Choir p. 55
Irwin Beer, Ralph Bonheim, Barbara Campbell, Cliff Cohen, Sandra Dubin, Ann Fabian, Lynn Feinstein, Sheryl Feinstein, Cheryl Feuerman, Andrea Fielding, Andrew Franck, Sue Frankel, Bob Fried, Karen Gabai, Sharon Guzy, Fred Harris, Peri Jacobs, Craig Jones, Robin Kessler, Cheryl Kinon, Barbara Koert, Jill Levine, Sylvia Miranda, Lois Pace, Jack Packard, Laura Pazos, Mark Pilson, Pamela Pine, Marie Pirog, Marianne Pruiksma, Stuart Riskin, Harry Salleroli, Debra Salzman, Beth Schwartz, Karen Scotto, Jean Sherer, Sue Sindel, Valerie Skroback, Sandy Tarant, Jeffrey Taub, Linda Ulinsky, Randy Varrecchia, Pat Wang, Adele Wiggins, Pam Wolthouse, Charlene Zimmerman, Sandra Zwain
Choraleers p. 56
Ralph Bonheim, Wayne De Weil, Lynn Feinstein, Sylvia Miranda, Gary Oberndorf, Pam Pine, Sandy Tarant
Church, Jessie (Mrs.) p. 5
Classical Club p. 42
Louis DeSerio, Beverly Fortune, Marc Goldberg, Helene Goldstein, Howard Hauptmann, Robert Jacoby, Jody Kaufman, Joseph Kluger, Audrey Krall, Bernard Maisner, Joseph Napolitano, Robert Schneider, Jean Sherer, Larry Warner
Clifford, William (Mr.) p. 5
Color Guard p. 67
Robyn McKenna, Laura Pazos
Cominetto, Gretchen (Mrs.) p. 5
Comras, Jay (Mr.) p. 13
Couhig, Phyllis (Mrs.) p. 14
Cozad, Mary (Mrs.) p. 5
Crimson Crier p. 24
Cuyler Christianson, Scott Ganz, Diane Granat, John Lemza, Bob Littwin, Leslie Radowitz, Robin Weber, Lauri Yadoff
Crimson Tide Art Staff p. 16
Karen Futterman, Lisa Sarullo
Crimson Tide Literary Staff p. 17
Crimson Tide Photographers p. 16
Mark Morrel, Rick Pugatch
Crociata, Vincent (Mr.) p. 14
Cross Country p. 71
R. Barker, M. Belby, R. Bronen, G. Buckwald, C. Christianson, D. DeNicola, T. Driscoll, G. Franz, C. Heinzman, R. Hill, J. Jacobis, N. Lewanda, C. Rubin, J. Sayewich, B. Shiff, T. Wright
Crouter, Frederick (Mr.) p. 6
Custodial Staff p. 14
Daub, Cornelia (Mrs.) p. 6
Dean, Arza (Mr.) p. 6
Debating Club p. 30
Rich Resnick
DeLuca, Daniel (Mr.) p. 6
Demarest, Patricia (Miss) p. 6
DeMaria, Elroy (Mr.) p. 6
DeMayo, Rosanne (Miss) p. 6
Deodato, Matthew (Mr.) p. 6
DesLauriers, Diana (Mrs.) p. 6
Devens, Frank (Mr.) p. 6
Dietch, Philip (Mr.) p. 14
Domestic Exchange pgs. 48-49
Karen Bressler, John Lemza, Howie Longin, Craig McDonald, Ricky Pugatch, Fred Raker, Carol Rosenblatt
Dorf, Carolyn (Mrs.) p. 14
Drug Abuse, pg. 51
Irwin Beer, Ivan Bernstein, Jerry Birmz, Richard Broncado, Danny Bulos, Neil Freilich, Scott Ganz, Sue Goldring, Shari Hollander, Larry Kaiser, Ellen Kaufman, Marc Kreiger, Harvey Uris, Glenn Wisch, Larry White
Du Rocher, Marie (Mrs.) pg. 6
Ekstrom, E. (Mr.) pg. 14
Elliott, Virginia (Miss) pg. 6
Eves, Donald (Mr.) pg. 6
Famous Names pgs. 91, 185
Fencing pg. 74
Steve Farber, Jeff Hecht, Mitch Robinson
Fiesler, Vincent (Mr.) pg. 6
Filippone, Michael (Mr.) pg. 7
Fingerman, Sandra (Mrs.) pg. 7
Football pg. 68
M. Berman, J. Beshaw, S. Fleischer, M. Freidman, A. Gargano, D. Given, D. Goldberg, M. Goldberg, W. Heywang, B. Kass, R. Lasker, A. Marshall, P. Mazzochi, E. Mc Burnie, P. Mc Kenna, B. Milazzo, D. Milazzo, M. Moscatelli, L. Radowitz, T. Reichert, I. Sarver, G. Schorr, E. Schwartz, R. Selman, F. Simonetti, B. Sullivan, C. Van de Giesen, J. Voskian
French Club pg. 27
Cheryl Cooperman, Fern Gerstein, Sue Ann Goldberg, Rhonda Grossman, Cynthia Hamburg, Diane Polackin, Lisa Schuster, Laurie Swerlin, Suzanne Torell
Friedman, Stanley (Mr.) pg. 7
Frost, Richard (Mr.) pg. 7
Future Nurses Club pg. 35
Pat Blasberg, Patti Filip, Suzanne Honer, Debbie Kutner
Future Teachers of America p. 43
Brina Aronoff, Lynn Bandell, Bonnie Behrman, Nanci Chapman, Esther Chosnek, Betty Emond, Anne Fabian, Cheryl Feverman, Joyce Fisher, Beverly Fortune, Diane Fox, Karen Futterman, Susan Geller, Eva Gerson, Doreen Getlan, Kathy Gilbert, Leslie Goldstein, Rhonda Grossman, Carol Hausner, Barbara Jervd, Debby Klein, Michelle Kresch, Ruth Lake, Barbara Lehman, Sheree Lennard, Shirley Lomonico, Diane Polackin, Gail Qualantone, Judy Roberts, Sara Rosenberg Carol Rosenblatt, Shelley Rudowitz, Lisa Sarullo, Beth Schwartz, Karen Scotto, Michele Sher, Jan Sherer, Robyn Silverman, Valerie Skroback, Holly Stainman, Nancy Sternberg, Donna Toci, Bobin Weber, Ronni Weinberg, Lori Wolfson, Stephanie Worontsoff, Lori Zisk
Galender, Lucille (Mrs.) pg. 7
Ganz, Nicholas (Mr.) pg. 14
Gariota, Linda (Mrs.) pg. 7
Gariss, Philip (Mr.) pg. 7
Gattie, Marie (Mrs.) pg. 7
Gentry, Janie (Mrs.) pg. 7
Gershan, Adeline (Mrs.) pg. 14
Gerson, Doris (Mrs.) p. 7
Giglio, Vincent (Mr.) p. 7
Girls Athletic Association p. 38
Aline Aufiero, Susan Corell, Lynn Davidoff, Dorine Getlan, Vicki Klain, Sally Kravetz, Cathy LaFleur, Pat Mahoney, Ingrid Mirakovitz, Janet Porway, Diane Romaniello, Barbara Rowe, Joan Samuels, Ann Scullion, Amy Schatz, Donna Stibely, Debbie Tamborino, Susan Torell
Glassman, Gladys (Mrs.) p. 14
Golf Club p. 36
Larry Bulanda, Ted Gresch, Matt Lorber, Rick Pugatch, Fred Raker
Golf p. 75
Ted Gresch, Matt Lorber, Rick Pugatch, Fred Raker
Gorlyn, Helene (Miss) p. 7
Guimara, Joanne (Miss) p. 7
Hannan, Joseph (Mr.) p. 8
Harkey, Edward (Mr.) p. 8
Harkey, Maria (Mrs.) p. 8
Hartmann, Eleanor (Miss) p. 8
Haschke, Frank (Mr.) p. 14
Hausmann, Joseph (Mr.) p. 8
Hebrew Club p. 26
Cheryl Brandes, Rise Dutka, Anne Fabian, Cindy Gordon, Rhonda Grossman, Debbie Klein, Brian Kreiger, Elyse Resnick, Sharon Safran
Heffler, Anne (Mrs.) p. 8
Henky, Henry (Mr.) p. 8
Henky, Rosemarie (Mrs.) p. 8
Hippocrates Club p. 35
Steve Babiss, Steve Cooper, Steve Farber, Cheryl Roth, Jaff Taub, Kitty Winkler
Hoch, Harold (Mr.) p. 8
Holowach, Harry (Mr.) p. 8
Hundred Dollar Club p. 47
Hunt, Bonnie (Miss) p. 8
Italian Cuisine Club p. 31
Nicci Giraulo, Cindy LaValle, Lynn Lorenzi, Joan Opperman, Frances Palmieri, Teddy Peccora, Diane Rizzo, Denise Salvadore, Terry Setteducatto, Sandy Sylvester, Donna Toci
Jacoby, Claire (Miss) p. 8
Jazz Band p. 53
Allen Burris, Mitch Kihn, Bernie Maisner, Jeff Mead, Bruce Meyer, David Sacks, Joel Silberstein, Gene Traas, Ed Weissman
Johnson, Florence (Miss) p. 13
Junior Class Council p. 20
Ken Altman, Sharon Beltzer, Ken Block, Karen Bressler, Leslie Bresloff, Nanci Chapman, Esther Chosnek, Jeff Davis, Ren Dickson, Betty Emond, Joe Farah, Elise Fishman, Jodie Friedberg, Scott Ganz, Eva Gerson, Sue Goldring, Cindy Hamburg, Carol Hauser, Cindy Hutsebart, Jeff Jacobus, Jody Kaufman, Lisa Koch, Bob Rawitz, Laura Landro, Sheree Lennard, Bob Littwin, Bernie Maisner, Ray Maizel, Robert Massarsky, Diane Mellinger, Roger Moskowitz, Joe Napolitano, Jackie Packard, Sue Pelta, Pam Pine, Diane Polackin, Steve Rabin, Fred Raker, Judy Roberts, Carol Rosenblatt, Debbie Salzman, Trudi Schlomowitz, Wanda Senick, Jean Sherer, Robyn Silverman, Nancy Sternberg, Sandy Tarant, Dale Tucker, Harvey Uris, Calvin Van de Geisen, Pat Wang, Larry Warner, Robin Weber, Ed Weissman, Lory Wadoff, Sandy Zwain
Kelly, Edward (Mr.) p. 14
Kemkemian, Diane (Miss) p. 8
Key Club p. 46
Ken Block, Richard Derfler
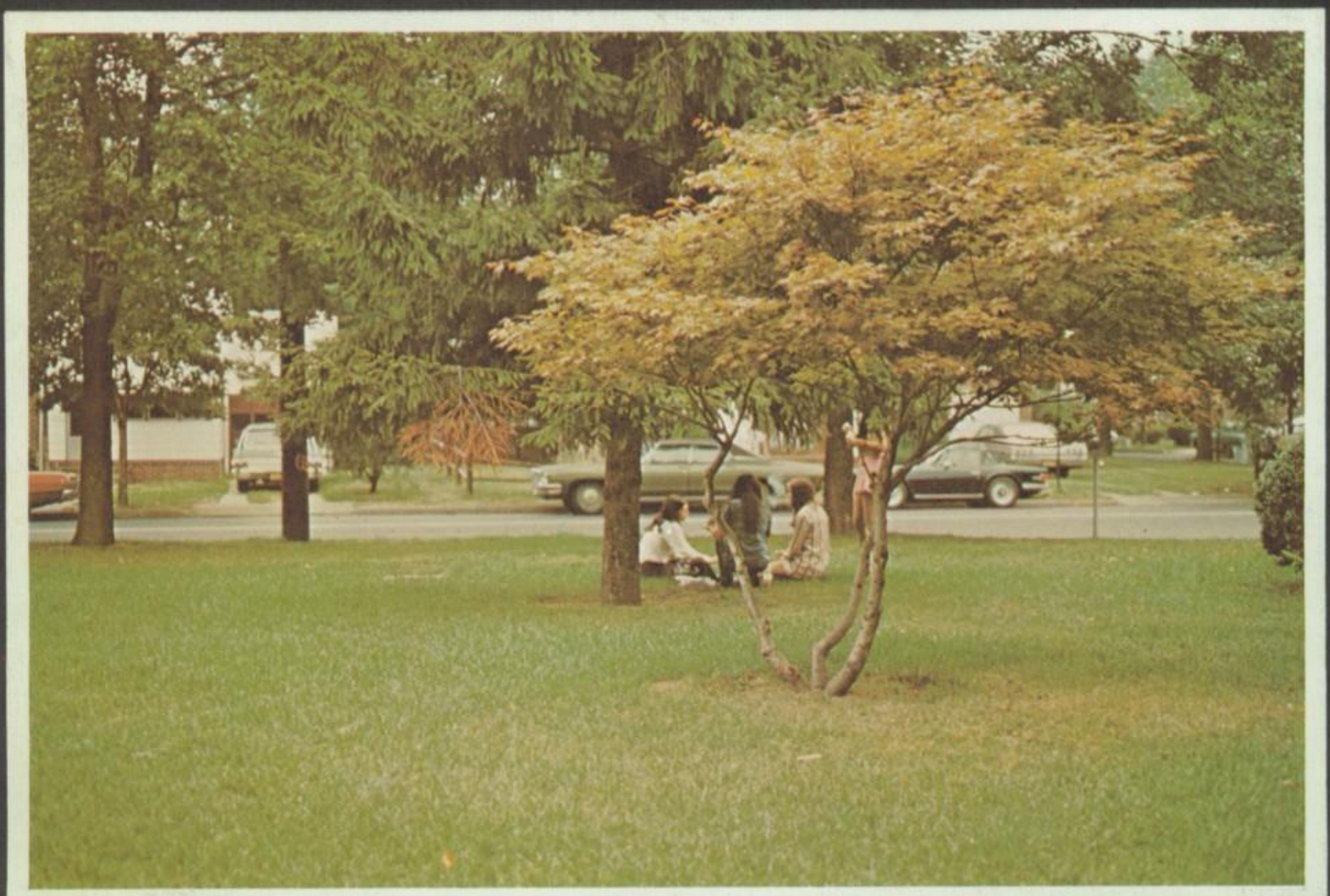
Mitch Dorf, Kenny Epstein, Marc Kreiger, Art Lieberman, Scott Marks, Roger Moskowitz, Bob Pipkin, Fred Raker, Ken Rinsler, Jay Salzman, Mike Saslowski, Ken Schwartz, Dave Smith, Mike Smith, Andy Surasky, Rich Walsh, Steve Wilchins
Keyettes Club p. 46
Rhonda Baker, Denise Beckman, Sharon Beltzer, Mindy Bloom, Ellen Brackfield, Leslie Bresloff, Karen Bressler, Joann Chidiac, Esther Chosnek, Cheri Cooperman, Harriet Davis, Rise Dutka, Betty Emond, Eve Feller, Elise Fishman, Jodie Friedberg, Doreen Getlan, Susan Goldring, Cindy Gordon, Diane Granat, Cindy Hamburg, Jan Holmstrup, Joanne Highes, Becky Jarashow, Tina Kaliko, Debbie Kannry, Jody Kaufman, Ilene Kirschner, Vicki Klain, Lisa Kock, Barbara Koert, Laura Landro, Elayne Landy, Barbara Leiner, Donna Lurie, Rorie Marks, Laura Meisler, Pat Mindak, Jill Parvin, Ellen Rind, Pat Rivlin, Pat Roman, Estelle Rosenbaum, Sara Rosenberg, Margie Samuels, Lisa Schuster, Donna Siegel, Lynn Singer, Ilene Smiles, Nadine Sokol, Caron Solomon, Lisa Steinhart, Fran Streich, Pat Wang, Robin Weber, Susan Wolff, Wendy Woogan
Kirsch, Estelle (Mrs.) p. 14
Kittner, Mildres (Mrs.) p. 14
Kleinberg, Ilene (Mrs.) p. 14
Knapp, Gilbert (Mr.) p. 9
Kohn, Dennis (Mr.) p. 9
Korn, Beatrice (Mrs.) p. 14
Kreitz, Donald (Mr.) p. 9
Krotje, H. p. 14
Kunkel, Florence (Mrs.) p. 14
Lacrosse p. 78
Robert Blakely, Fred Giannetti, Frank Kaplan, Ken Kaplan, Marc Krieger, Ken Kutner, Daniel Mickiewicz, Mike Mosca, Robert Santora, Ira Sarver, Mark Schatzberg, Richard Selman, Ricky Short, Frank Simonetti, Dave Smith, Frank Zimmerman
Lausch, Gary (Mr.) p. 9
Lawrence, Lois (Mrs.) p. 9
Lawther, James (Mr.) p. 9
Leach, James (Mr.) p. 9
Levine, Elaine (Mrs.) p. 9
Lipfert, Eleanor (Mrs.) p. 14
Lamonico, Joseph (Mr.) p. 9
McGlynn, Ann (Mrs.) p. 14
Mackie, Judith (Miss) p. 9
Majorettes p. 66
Donna Collins, Marcia Emore, Kathy Fopma, Cindy Hutsebaut, Lynn Lorenzi, Debby Mappa, Beth Schwartz, Janet Silver, Jamie Taylor, Linda Young
Make-Up Kit p. 23
Marcie Adrian, Sandie Berei, Gwen Boda, Eileen Erlich, Barbara Geary, Holly Greene, Audrey Hausner, Sandi Isakson, Marianne Pruiksma, Cindy Towle, Sharon Vander Zwalm, Bernadette Verhoski
Marasco, Frances (Mrs.)
pps. 10, 13, 47, 84
Martin, Karl (Mr.) p. 9
Martins, Maria (Miss) p. 9
Masterman, Robert (Mr.) p. 7
Math Club p. 33
David Brechter, Gary Buchwald, Doreen Getlan, Howard Hauptmann, Gail Qualantone, Stephen Van Buskirk, Grace Young
Mazza, Edmund (Mr.) p. 9
Meyers, Gertrude (Mrs.) p. 9
Minervini, Nicholas (Mr.) p. 10
Mullin, Mary (Miss) p. 10
National Honor Society p. 44
Bonnie Behrman, Sharon Beltzer, James Beshaw, Ralph Bonheim, Karen Bressler, Cuyler Christianson, Janette DeBlock, Marcia Emore, Susan Goldring, Diane Granat, David Grunstra, Cynthia Hamburg, Howard Hauptman, Neal Koch, John Lemza, Shirley Lomonico, Craig McDonald, Ingrid Mirakovits, Nancy Nasta, Pamela Pine, Marie Pirog, Diane Polackin, Rick Pugatch, Gail Qualantone, James Russo, David Sacks, Sandy Tarant, Mark Van Buskirk, Patricia Wang, Robin I. Weber
New Masques, The p. 21
Gale Cerel, Eileen Erlich, Elise Fishman, Neil Freilich, Cindy Hamburg, Steve Jacob, Marla Kaplan, Joe Kluger, Anita Strauss, Paul Marion, Sylvia Miranda, Mark Pilson, Fred Raker, Marcia Richter, Stuart Rislin, Richard Schacher, Rhonda Steinhart, Sandy Sylvester, Claude Vaisman, Kitty Winkler
Niewirth, Jerry (Mr.) p. 10
Nowak, Marie (Mrs.) p. 10
O'Leary, James (Mr.) p. 10
Omalley, J. (Mr.) p. 14
O'Neill, Thomas (Mr.) p. 10
Orchestra p. 54
Bonnie Behrman, Nina Gavzy, Steve Goldenberg, Helene Golding, Derf Green, Howard Hauptmann, Mitch Kihn, Jeffrey Kresch, Bruce Miller, Jim Miller, Steve Mintz, Barbara Rowe, Dave Sacks, David Saltzman, Richard Schacher, Joel Silberstein, Pat Smith, Barbara Van Der Zee, Audrey Wattenberg, Ed Weissman
Overseas Club p. 26
Suzanne Hoher
Palazzolo, Gaspare (Mr.) p. 14
Passaro, Howard (Mr.) p. 10
Paul, Judith (Mrs.) p. 10
Peano, Mario (Mr.) p. 10
Pelak, Melanie (Miss) p. 10
Piatt, Howard (Mr.) p. 10
Plishka, Monica (Mrs.) p. 10
Political Institute p. 51
Sharon Beltzer, Jerry Birenz, Ken Birnholz, Karen Bressler, Marty Butensky, Culer Christianson, Ed Cook, William Ebersman, Neil Freilich, Doreen Getlan, Hannan Isaacs, Jeffrey Mead, Mark Meyerowitz, Larry Rosenblum, David Sacks, Douglas Schiff, Robert Shaloff, Ed Weissman
Production Club p. 22
Gary Buchwald, Carl Koch, Bill Quinn, Jim Russo, Atlant Schmidt, Mike Shapiro
Program Sellers p. 40
Leslie Breslow, Mary Brokway, Jane Carbone, Ester Chosnek, Patti Emmolo, Betty Emond, Cheryl Furman, Kathy Gilbert, Jean Gill, Barbara Lehman, Jodi Leibowitz, Donna Rota, Debbie Salzman, Donna Toci, Charlene Vanderbeek, Wendy Woogen
Raymond, Richard (Mr.) p. 4
Ricchiuti, Agnes (Miss) p. 11
Roberts, Lynne (Mrs.) p. 11
Robertson, Seymour (Mr.) p. 11
Robinson, Willie (Mr.) p. 11
Rosenberg, Paul (Mr.) p. 11
Rosenblatt, Morris (Mr.) p. 11
Rosenthal, Sidney (Mr.) p. 11
Rothermel, Daniel (Mr.) p. 4
Ruby, Sara (Mrs.) p. 11
Ruggeri, Joseph (Mr.) p. 14
Russian Club p. 27
Walter Kumetz, Paul Marion, Gail Qualantone
Sabol, Edward (Mr.) p. 11
Sacks, Andrew (Mr.) p. 11
St. Lawrence, Paul (Mr.) p. 11
Sasso, Virgil (Mr.) p. 11
Scheibner, Paul (Mr.) p. 14
Schuster, Janet (Miss) p. 12
Senior Class Council p. 19
Senior Musical pgs. 57-59
Ronda Baker, Ralph Bonheim, Barbara Campbell, Miguel de la Carrera, Marsha Cohan, Deborah Crane, Pat Emmolo, Sheryl Feinstein, Karen Gabai, Helene Goldstein, Cindy Hamburg, Fred Harris, Debbie Klein, Joe Kluger, Barbara Koert, Audrey Krall, Anita Krauss, Elayne Landy, Fern Leiboff, Robyn McKenna, Laura Meisler, Sylvia Miranda, Gary Oberndorf, Joe Pedoto, Alan Perzley, Mark Pilson, Pam Pine, Nancy Puteska, Harry Salleroli, Margie Samuels, Debbie Salzman, Heidi Sayewich, Beth Schwartz, Karen Scotto, Valerie Scroback, Nadine Sokol, Renee Sokol, Chip Tanneberger, Jeff Taub, Terry VanderZee, John Vitale, Kitty Winkler
Senior Prom pgs. 60-62
Shaul, Virginia (Mrs.) p. 12
Shoulberg, Linda (Mrs.) p. 12
Siegrist, Lloyd (Mr.) p. 12
Ski Club p. 36
Smith, Hazel (Mrs.) p. 12
Snoddy, R. p. 14
Soccer p. 70
J. Carlson, P. Carman, M. Dorf, K. Epstein, R. Groenewegen, R. Moskowitz, R. Negreann, M. Nissirios, O. Pressman, D. Spiegel, K. Strauss.
Sophomore Chorus p. 56
Sheryl Adler, Marcie Adrian, Stephen Berguson, Jean Berman, Paul Bernstein, Jerry Birenz, Debra Bond, Janis Borodkin, Janet Broder, Marsha Cohan, Debra Conklin, Cheryl Cooperman, Deborah Crane, Lynn Davidoff, Miguel de la Carrera, Wayne DeWeil, Eileen Erlich, Deborah Friedberg, Barbara Geary, Carol Golden, Helene Golden, Helene Goldstein, Donald Hammer, Debra Harmon, Deborah Hirschklau, Nancy Jaffe, Karen Kalb, Debra Kannry, Gilbert Kirchner, Ilene Kirschner, Audrey Krall, Anita Krauss, Curtis LeMay, Cindy Levy, Judy Loevsky, Linda McPherson, Gina Margolis, Nancy Matusevich, Laura Meisler, Brenda Meltzer, Stephen Mingione, Carol Miseo, Gary Oberndorf, Donna Pasternak, Alan Perzley, Janet Porway, Nancy Puteska, Fran Reckson, Caryn Reiman, Elyse Resnick, Lynn Rosenblum, Margery Samuels, Heidi Sayewich, Lisa Schuster, Harriet Schwartzbard, Philip Shaul, Denise Silverman, Holly Slade, Nadine Sokol, Renee Sokol, Carol Solomon, Dorothy Stumfoll, Herbert Tanneberger, Sandra Thomas, Theresa VanderZee, John Vitale, Audrey Wattenberg, Arlene White, Kathrin Winkler, Robin Wisdom, Grace Young, Scott Young, Susan Young, Laura Zimmerman
Sophomore Class Council p. 20
Steve Babiss, Sandie Berei, Mike Brandman, Marsha Cohan, Cheri Cooperman, Debbie Crane, Elissa Fitzig, Carol Garofano, Michelle Goetz, Helene Goldstein, Carol Golden, Audrey Hausner, Sue Jacobs, Becky Jarashon, Debbie Kanney, Anita Krauss, Linda Leiberman, Donna Lurie, Diane Merle, Jean Ottenbreil, Jerry Panock, Alan Perzley, Richard Rosenthal, Sheryl Roth, David Saltzman, Heidi Saywich, Donna Seigel, Linda Schall, David Schwartz, Lynn Singer, Holly Slade, Rhonda Steinhardt, Fran Streich, Jackie Tanis, Chip Tanneberger, Ann VanDam, John Vitale, Dave Vogel, Mike Weiner, Sharon Weltzman, Susan Wolff
Stilwell, Kathryn (Miss) p. 12
Stockbrokers p. 33
Scott Marks, Joe Napolitano, Phillip Raffiani, Jeff Taub
Stone, Richard (Mr.) p. 12
Student Council p. 18
Howie Longin
Student Store p. 50
Stylus p. 25
Bonny Behrman, Tom Hedderich, Andy Hoh, Shari Hollander, Larry Kaiser, Donna Laurie, Bernie Maisner, Joe Pedoto, Jean Sherer
Swim Club p. 37
Marianne Pruiksma
Swimming p. 74
Jerry Alloco, Frank Fenwick, Jim Hauser, Bob Moore, Mark Morrel, Gary Perazzo, Bob Rosen, Bill Stern, Paul Warchol, Ron Zimmerman
Szura, Richard (Mr.) p. 12
Tannenbaum, Lois (Miss) p. 12
Tennis p. 77
Donald Grover, Howard Hauptman
Tapolow, Mollie (Mrs.) p. 14
Thoner, Donald (Mr.) p. 12
Threlfall, Alfred (Mr.) p. 12
Tomassoni, Domenic (Mr.) p. 12
Tonetti, Dorothy (Mrs.) p. 14
Towle, Dorothy (Mrs.) p. 14
Track p. 77
Babick, Barker, M. Belby, Bronen, P. Carman, C. Christianson, Collins, Denicola, C. Driscoll, G. Franz, Friedman, T. Hedderich, B. Heywang, Goldberg, Hirschklau, Marion, Moscatelli, D. Muhr, S. Muhr, Pipken, Richert, Rubin, Sayewich, Schiff, Sherman, Van DeGiesen, Vogt, Voskian, Wesley, Wright, Wischnicki
Trinka, Eleanor (Miss) p. 12
Urquhart, Jane (Mrs.) p. 13
Ushers p. 23
Elise Fishman, Diane Granat, Barbara Jerud, Jackie Kahn, Marie Pirog, Diane Polackin, Gail Qualantone, Beth Ragovin, Debbie Salzman, Pat Wang, Robin Weber
VanBlarcom, Marianne (Mrs.)
p. 13
VanKoolbergen, Gerard (Mr.)
p. 13
Varsity Club p. 39
Marty Adleman, Bob Blakely, Donna Collins, Geri Consalvo, Janet De Block, Dennis Goldberg, Cindy Hautsbach, Vicki Klarish, Sharry Kravitz, Bob Lasker, Caryn Liebowitz, Robin McKenna, Penne Pressner, Gale Schrager, Rich Selman, Linda Young
Wagner, Elizabeth (Miss) p. 13
Waks, Miriam (Mrs.) p. 13
Walter, Ruth (Mrs.) p. 13
Wayland, Virginia (Miss) p. 7
Werger, Mabel (Mrs.) p. 13
Who's Who pgs. 186-192
Wilcox, Audrey (Mrs.) p. 13
Wilson, Joseph (Mr.) p. 13
Wrestling p. 73
Marc Breslow, Paul Casamenti, Brad Pollack, Dennis Goldberg, Alan Rosenhaus, Thomas Gullone, Philip Raffiani, Thomas Goldberg, Stephen Mintz, Timothy Raftery
Yacykewych, George (Mr.) p. 13
Zappala, Leo (Mr.) p. 13
Zax, Shirley (Mrs.) p. 14